THE LIMA TIMES-DEMOCRAT.

VOL. XVIII. NO. [illegible] LIMA, OHIO, TUESDAY, SEPTEMBER 16 1902. PRICE THREE CENTS.

RYAN

ets the Best of the Fight.

Vicious Bout

Buffalo Ended in Six Rounds.

he Veteran Middleweight Scored a Clean Knock-out.

rter Fought Hard and Did His Best but He Was Not Really in the Fight at all.

Buffalo Sept 16—Before the Fort club Monday night Tommy the veteran middleweight, ked out Kid Carter of Brooklyn he last minute of the sixth round knock out was clean and decisive came chiefly as the result of the or ring generalship of Ryan, generalship which enabled him successfully evade or withstand heavy onslaughts of his opponent rds and heavy-hitting, proud of endurance full of energy confi e and ambition, Carter was no ean opponent In fact he hustled throughout the fight forcing from corner to corner with wick hinges which effectually destroy any effort on Ryans part to box ds Forced to fight Ryan finally at the game as few can He and stabbed Carter until he him bleeding and bewildered then several well placed right points on the jaw tumbled the young fellow a bleeding mass senseless humanity to the rosin fought gamely and tried hard to suffered about all the visible ishment that was meted out dur he bout

MILES DELAYED

ecause His Report is Not Yet Completed.

ashington D C Sept 16 Nelson A Miles was scheduled to sail the Philippines today on the trans Thomas but owing to the delay finishing his report, his departure essarily has been deferred a few s The Thomas will be held at Francisco until the commander of army accompanied by his aides s Whitney and Maus reaches that

SUSPECTS

Bartholin Murder Case Will be Released.

Chicago Sept 16— No bills were rned by the grand jury this morn in the cases of Oscar Thompson d Dad Claffey and Edward inselman arrested on suspicion of g implicated in the murder of ne Mitchell and Mrs Anna Barth They will be released this even

GOMPERS

ill Discuss Strike Situation With Mitchell.

Washington Sept 16—President bers of the American federation bor left Washington suddenly night for Wilkes Barre, Penna day he will be in conference with sident Mitchell The question to discussed is one of raising funds to ble the miners to continue their

Live Stock Market.

East Liberty, Sept. 16—Cattle light dy hogs 5 double decks slow p light, steady

The Weather.

Washington, Sept. 16.—Ohio, fair to t; Wednesday fair in eastern por

A SALOON QUARREL

Results in Fatal Injuries to Nicholas Fish, Who was at One Time United States Minister to Belgium.

New York, Sept 16.—Nicholas Fish, a prominent club man and banker, son of Hamilton Fish, secretary of state under Grant is dead, as the result of an altercation He was drinking in a saloon with Libbie Sleight, alias Phillips and Nellie Casey, when one Thomas Sharkey, who knew the woman came in and got into an argument with Fish, during which a fight ensued Sharkey knocked Fish down and fractured his skull He was taken to Roosevelt hospital, where he died at 2 o'clock this morning Sharkey, who is a man of 48, and the woman are under arrest. Mrs Fish, who was at Tuxedo, was summoned to her husband's bedside. Fish was born in 1846 He has held many diplomatic positions, chief of which, was minister to Belgium from 1882 to 1886 He was the father of Hamilton Fish of the rough riders who was killed in Cuba.

Sharkey, the man held for killing Fish, is a private detective

The police say the Sleigh woman has been living with Sharkey for some time and was the cause of the trouble

WHITE MAN'S TICKET WILL BE NOMINATED

For the First Time in the History of the Alabama Republicans.

Washington D C Sept 16—The attention of politicians just now is directed toward Alabama where the Republicans are in state convention today for the nomination of a white man's state ticket This is the first exclusively white Republican state convention in Alabama since the war Advices received here indicate that the party is preparing to show a strong front next November The leaders assert that the adoption of a new constitution in the state eliminating the negro vote almost entirely, will be the cause of the upbuilding of the party and bring about a change in the condition of affairs While well informed politicians generally do not predict that the activity of the Republicans will bring about any change in the general result next fall the movement nevertheless is regarded as of great significance and one likely to have an important effect on the future situation The Birmingham convention will name a full state ticket It is desired to head the ticket with the name of some representative citizen not heretofore identified conspicuously with the factional strife in the state

The attendance at the convention is very large every county being represented John Bowren former vice president of the Tennessee Coal Iron and Railroad Co was made temporary chairman U S Senator J C Pritchard of North Carolina addressed the convention commending the movement to build up a respectable Republican party in Alabama Former state Senator H L McElderry of Talladega will be nominated for governor and a complete state ticket of business and professional of high standing will be named

The Populist party of Alabama will not put out a state ticket this year and it is believed that in a majority of instances the followers of the party will support the Republican nominees

ON PARADE

Odd Fellows Make a Royal Showing

Before the Assembled Multitude in Des Moines.

Many are Looking Forward to the Grand, Imposing Parade Which Takes Place in the Iowa Capitol Tomorrow.

Des Moines Sept 16—The public was excluded from today's sessions of the Soverign Grand Lodge of Odd Fellows in accordance with custom, but the visitors found sufficient to occupy their attention. At the state fair grounds, the patriarchs held a dress parade and made a royal show in the presence of a crowd that thronged and overflowed the grandstand At tonight's big reunion of past grand representatives there will be an interesting program of music and addresses the latter to include addresses by Robt T Daniel of Georgia and Hon F W Lehman, of St Louis Visitors from many parts of Iowa and neighboring states continue to arrive and it is anticipated that fully 75 000 strangers will be in the city tomorrow to view the grand parade

PNEUMONIA

Has Attacked United States Senator Bard.

Los Angeles Cal Sept 16—U S Senator Bard of California, is seriously ill with pneumonia, and has developed symptoms of a heart collapse. He is a Republican and his term expires in 1904.

REGULARS

Brought Out to Suppress the Rioters.

San Francisco Cal Sept 16—The United States soldiers and police engaged in another fight here last night Soldiers were attacking a saloon with rocks and torches when the police appeared A detachment of regulars from the barracks had to assist the police in quelling the riot

WORD RECEIVED

From Peary Goes to Show He Has Failed.

New York Sept. 16—The fact that explorer Peary is reported safe in Labrador but makes no mention of the result of the trip, indicates that he did not reach the North Pole, which he set out to do four years ago

WORK RESUMED

In More of the Anthracite Mines This Morning.

Wilkes Barre Pa. Sept 16—The Convingham colliery of Delaware and Hudson Co on Bowman resumed operations this morning No effort was made to prevent the men from from going to work Arrangements had been made to start work at the Exeter colliery of the Lehigh Valley Coal Co near Pittston this morning but the plan was given up

Grain and Pork.

Chicago. Sept. 16—Closing September wheat 72⅝; corn 58; oats 33 1-8; pork 16.60.

REAL

Fight Will Come in Committee.

The Nash Code

Is Having Some Strong Opposition

Barely Enough Votes Having Been Cast for it in the Senate.

Sheets Has Drawn a Bill to Set Aright the Jury Laws in Six Large Counties

Columbus, Sept. 16—Action taken at a lengthy conference of the Republican senators indicates that the Nash bill, practically in the form in which it was drawn by the governor and his advisors will be passed by the upper house Fifteen senators attended the meeting and 12 of them declared unequivocally for the board plan of city government as provided in the governor's code There were three dissenting voices, those of Messrs Archer Wilhelm and Judson Of the six members not present, the friends of the board plan count absolutely upon the votes of five Thus the bill will receive at least 17 votes, a bare majority In view of the action taken by the house code committee which rejected both the board and the federal plan and declared in favor of the election of heads of departments it is becoming more and more evident that the real fight will come in the committee of conference

The senators at their meeting decided to defer until next week the consideration of the franchise section of the governor's code The action is significant in that it indicates that the upper house will not be content with allowing the present laws upon this subject to stand

A bill drawn by Attorney General Sheets will be introduced to set right the jury laws in the counties of Cuyahoga Hamilton, Franklin Lucas, Montgomery and Mahoning In these six counties the juries are drawn under special and therefore undoubtedly unconstitutional acts The bill re enacts with a few minor amendments the law now in force in 82 counties of the state making it applicable to all The most important change increases from three to 10 the number of days during which the jury commission may remain in session

Action of House Committee.

The Nash code will be the basis of calculation with the house code committee This action, however, was not secured without a struggle, as a strong minority opposed it The committee met in the finance committee room The attendance was not large but there was a quorum present Mr Cole of Hancock county moved that as there were four code bills before the committee, house bill No 5 the governor's code be used as a basis for action by the committee, and this was promptly seconded by Mr Worthington another administration man Vigorous speeches followed for and against the proposition, and the Nash code was adopted at once as a basis for further discussion

A plan of government was decided upon by the committee This will be the department plan Heads of departments will be elected by the people

Mr. Bracken of Franklin county moved that constitutional conventions be authorized in all municipalities and that they be given the right to choose their own form of government, and Mr Stage of Cuyahoga county demanded a rollcall The vote resulted 12 to 9 against home rule The supporters of the Bracken home-rule motion were Messrs Price Gear, Stage. Bracken Ainsworth, Maag, Huffman, Grundagh and Sharp Those opposed to the motion were Messrs Comings, Painter Guerin Cole Metzger Thomas Chapman Benman, Bypes Worthington Silberberg and Willis

BOYS IN BLUE

Sail Away from Land of Cholera and Suicide.

Manila, Sept. 16—The headquarters and six troops of the Ninth cavalry sailed for San Francisco today, on the transport Logan. The rest of the regiment will sail October 1.

FLAMES SPREAD

Bringing Destruction to Life and Property in Colorado and Wyoming. Aid Will be Sought.

Cheyenne, Wyo., Sept. 16—Furious forest fires for many miles along the Wyoming and Colorado line, north of Pearl, Colo, are devastating everything in their path The governors of Colorado and Wyoming have decided to ask the secretary of the interior for aid Immense tracts of valuable timber are being burned in this state, where eighteen distinct fires are raging The smoke from the fires obscures the sun here and the odor of wood is plainly noticeable, although the nearest fire is 100 miles away

Portland, Ore., Sept. 16.—The list of victims of forest fires in Oregon and Washington numbers hundreds In the vicinity of Kalama, Washington, 38 bodies have been found and around Vancover Washington 16 deaths are reported In other districts the loss is proportionately heavy The property loss is $3,000,000, which does not include vast tracts of timber of value reaching into the millions Hundreds of families homeless and destitute are camping on the blackened wastes

"BIG BILL" DEVERY MUST FIGHT HARD

If He Expects to Succeed One Time Teacher, Richard Croker.

New York Sept 16—All New York is awaiting with keenest interest the result of the Tammany primaries being held today The contest will result in the reconstruction of the Tammany machine no matter who wins because it's a foregone conclusion that the triumvirate— Joke Hoflen Two Spot McMaron and Sport Murphy as "Big Bill" Devery calls them—will retire from their burlesque attempts at running the organization in the absence of Croker

If John C Sheehan of the Greater New York Democracy can elect six or seven men he will gain the support of a number of leaders who are not loyal to Croker But the majority of leaders do not believe that Sheehan will carry any districts particularly in view of the personal fight being made by Devery against him in the Ninth district where his influence was the strongest

If Devery should win, Carroll and his followers would seek to accomplish the permanent retirement of Croker and his friends with the object of gaining control of the machine It is the universal verdict that everything depends upon the result of the strenuous fight Devery has been waging for weeks part in the Ninth

A MINT OF MONEY

Spent by Candidates in the Bitter Campaign Just Closed.

New York Sept 16—The primaries today close the bitterest anti election fight ever held by the Democrats in New York The chief figure is that of Devery the anti Croker man He has spent money like water It is estimated that the campaign has cost the candidates a quarter of a million

FIRE FIGHTERS

From all Over the World Convene in New York.

New York Sept 16—Fire fighting in all its phases is to be discussed at the convention of the International Association of Fire Engineers which began its sessions at the Grand Central Palace today From every point of view the convention is the largest and most representative gathering of its kind ever held in America or probably in the world The fire chiefs of Berlin Hamburg and several other European cities are here to exchange ideas with the chiefs of the leading cities of Canada and the United States. The sessions will continue all week In conjunction with the gathering there is an elaborate exhibition of methods and apparatus

THE POLITICIANS

Are in Session at Oyster Bay, Fixing it Up.

Oyster Bay Sept. 16—It was given out at executive offices today that Senators Hanna Spooner, Allison, Aldrich and Lodge, would arrive early this afternoon and stay until late in the evening Nothing is given out regarding the purpose of their visit although it is admitted that it is of political character

INJUNCTION

To Prevent Fight was Filed Today.

Louisville, Sept. 16.—An injunction suit to prevent the Corbett-McGovern fight was filed this morning and will be given a court hearing tomorrow.

KILLED HER

Because She was in Another Man's Company.

Pittsburg Sept 16—Steven Manovitch of Versailles who works nights, came home early last night and found another man with his wife While he went for a revolver the man escaped so Manovitch fired four bullets into his wife fatally wounding her Neighbors heard the shooting and tried to capture the murderer, but he fired into the crowd which gave back and he escaped to the woods A posse is now searching for him

President's Busy Day.

Oyster Bay, N Y Sept 16—President Roosevelt received his friends and neighbors of Nassau county, and between 6,000 and 7,000 people shook his hand He met people whom he had not seen for 30 years and shook hands with men who had known him when he was a child The president thoroughly enjoyed the affair He expressed his feelings to a woman in the crowd who asked him if he was getting tired "Not a bit," he replied, "it takes more than a trolley car to knock me out or a crowd to tire me."

President Diaz's Birthday

City of Mexico, Sept 16—President Diaz's birthday was celebrated as usual The diplomatic corps, ministers senators deputies and other members of the army and navy called at the national palace to congratulate him on reaching the seventy-second anniversary of his birth Among the visitors was a deputation from the president's native state of Oaxaca The president is in fine health.

Strike Leaders in Conference.

Wilkesbarre, Pa Sept 16—An important conference is being held at strike headquarters Among those who are taking part are President Mitchell, District Presidents Nicholls, Duffy, Fahey and National Treasurer Wilson of Indianapolis and Samuel Gompers, president of the American Federation of Labor. It is stated the chief topic is the question of relief.

WALL

Of Fire Drives the Settlers Back.

Immense Loss

Sustained by the Land Owners in the West.

The Later Reports Show the Loss Has Been Underestimated.

Entire Country in Many Counties is Merely a Smoking Ruin, and Many People are Homeless.

Vancouver Wash. Sept 16 — Reports of loss of property from forest fires continue to come in on every hand, but no reliable estimate of the extent of the damage can be obtained A report from the Dalle settlement east of Bell's mountain is to the effect that nearly every settler in that section has been driven from home and his property consumed by the great wall of fire that swept through there A Washougal report says that the loss of property in that section is worse than was at first thought The entire country around and including the Skamaka Last Chance, Latten and Blue Bird mines is a smoking ruin, and many people are homeless

Delay in Carter Hearing.

Chicago, Sept 16—Another delay in the hearing of the Oberlin M Carter case in the United States circuit court was made necessary by an order of Judge Kohlsaat extending the time for closing testimony until Jan 29 Before the proofs are completed it is expected that Captain Carter himself will be temporarily released from Fort Leavenworth prison long enough to present his sworn testimony This is the case in which the federal government is seeking to recover a large amount of funds which Captain Carter and his relatives had, and which are said to be part of the proceeds of an illegal deal with Contractors Gaynor and Greene

MONUMENT

Unveiled in Memory of the Boys in Gray.

Harrodsburg Ky Sept 16—The handsome Confederate monument recently erected in Spring Hill cemetery was unveiled today with interesting ceremonies The event was attended by many veterans and their friends The orators of the occasion were Judge Robert J Breckinridge and Col Bennett H Young

MYSTERY

Still Surrounds the Shooting of Shipman.

Washington, Sept 16—The reason why Miss Nellie Shipman of this place, shot her father Horatio Shipman, of Ashtabula O, is still a mystery The shooting occurred in the Stanhope apartment house where Miss Shipman and Miss Mary Law lived together. Shipman will not die. It is believed that he and his daughter quarreled over Miss Law and that she was the cause of the shooting

ALL RECORDS

Have Been Broken by the Kron Prinz Wilhelm.

New York Sept 16—All maritime records were smashed today when the North German Lloyd flyer Kron Prinz Wilhelm was sighted off the Sandy Look lightship at 4 07 o'clock this morning The liner had beaten the record to the westward by 26 minutes, having made a run of 3047 miles in five days, 11 hours and 57 minutes at an average speed of 23.09 knots an hour

Live Stock Market.

Chicago. Sept. 16.—Cattle 9,000, steady to 10c lower; hogs 18,000, 10c and 15c lower; sheep 23,000, 10c and 15c lower.

NewspaperARCHIVE® NewspaperARCHIVE®

TAME

Meeting of the City Fathers.

Action Taken

Only Upon the Routine Affairs.

Solicitor Still Detained in Columbus by Illness of His Wife.

Eighty-five Per Cent of the Cost of the West Kibby Street Improvement Ordered Paid.—Bond Submitted.

Vice president Ed. Moses called the city council to order at 7:15 o'clock last night, president Overly being out of the city. All of the members except Mr. Davis and Mr. Overly were present at the usual hour for convening. 7:30 o'clock but a delay of 45 minutes was occasioned by there being no lights in the council chamber, the electric current being off by the breaking of a wire, and when the roll was called the following members responded: Vortkamp, Shanahan, McCullough, Smith, Haege, Bowsher, Newson, Truesdale, Kenthan, Haller and Sherman.

Minutes of last meeting were read and approved.

Chairman Moses announced that city solicitor Bentley was detained in Columbus by the serious illness of his wife and had wired that he would probably be home by Wednesday or Thursday. In consequence of the solicitor's absence the council decided to take up only such routine business as would not require the advice of that official.

Petition of Wm. Edwards and others relative to an arc light was referred to the light committee.

Protest of Mrs. M. Burns against assessment for Elm street improvement was referred to the solicitor.

Communication from A. Helwig, who wanted an alley widened because a man named Gottfried had threatened to "lick him if he got too near" the latter's line, was referred to the street committee, engineer and solicitor.

August report of water works trustees was received and filed.

Contract for grading Miller avenue was awarded to M. Foley at his bid, which was the lowest and beneath the engineer's estimate.

City clerk's report of the condition of the various city funds was received and filed.

Engineer reported that all but three property owners on line of the proposed Lakewood avenue paving had signed the petition. His estimate of the cost of the improvement was $29,700. Cole street's proposed improvement was estimated at $26,000 and all but five property owners were reported as having signed the petition.

Engineer's estimates on Cole street and Lakewood avenue sewers were received and filed.

Petition to change grade of west Wayne street, west of Jameson avenue, was referred back to property owners for a correction of signatures.

Acceptance of new sidewalks on east McKibben street and east Vine street was recommended and the recommendation was adopted.

Guarantee bond for the west Kibby street improvement was read by the clerk and motion was made by Mr. Haller to accept it. The bond was discussed at some length and was then referred to the solicitor and finance committee.

Attorney Henderson, representing contractor Wells, asked that 85 per cent of the amount due the contractor be paid and the balance be retained until the bond is approved. A motion to allow the 85 per cent was carried.

Market house committee was authorized to make arrangements for a proper, formal opening of the new market house which is nearing completion.

The mayor reported the appointment of George Traeswell as a regular fireman to fill vacancy in the department. Referred to the fire committee.

Street committee recommended proposed Spring avenue improvement and that engineer be instructed to prepare plans for Hughes avenue opening. The report was adopted.

Electric Railway Co. was notified to repair the Pine street bridge. Repairs will also be made on the Shawnee bridge.

Mr. Haller moved that an effort be made to secure gates at the P. Ft. W. & C. Elizabeth street crossing. The motion was carried.

Adjourned.

Kindly Take Notice that Ely's Liquid Cream Balm is of great benefit to those sufferers from nasal catarrh who can not inhale freely through the nose, but must treat themselves by spraying. Liquid Cream Balm differs in form, but not medicinally from the Cream Balm that has stood for years at the head of remedies for catarrh. It may be used in any nasal atomizer. The price, including a spray tube, is 75 cents sold by druggists or mailed by Ely Brothers, 56 Warren street, New York. eod-1w

OIL MARKET.

Tiona oil	$1.37
Penna. oil	1.22
Barnesville oil	.73
Somerset oil	.73
Corning oil	1.05
New Castle oil	.97
North Lima oil	.89
South Lima oil	.84
Indiana oil	.84
White House oil	.92
Lacy oil	.73

Doctors Could Not Help Her.

"I had kidney trouble for years," writes Mrs. Raymond Conner, of Shelton, Wash., and the doctor could not help me. I tried Foley's Kidney Cure, and the very first dose gave me relief and I am now cured. I cannot say too much for Foley's Kidney Cure.

H. F. Vortkamp, corner Main and North streets.

VETERANS

Of the Eighty-first O. V. I. Meet at Mt. Gilead, O.

Mr. Franklin Light left this morning for Mt. Gilead, O., to be in attendance at the seventeenth annual reunion of his regiment, the Eighty-first O. V. I., which convenes there Wednesday and Thursday. Mr. Light is on the program for an address.

"I had a running sore on my leg for seven years," writes Mrs. Jas. Forest, of Chippewa Falls, Wis., "and spent hundreds of dollars in trying to get it healed. Two boxes of Banner Salve entirely cured it." No other salve so healing.

H. F. Vortkamp, corner Main and North streets.

If Banner Salve

doesn't cure your piles, your money will be returned. It is the most healing salve.

H. F. Vortkamp, corner Main and North streets.

Cured Hemorrhages of the Lungs.

Several years since my lungs were so badly affected that I had many hemorrhages," writes A. M. Ake, of Wood, Ind. "I took treatment with several physicians without any benefit. I then started to take Foley's Honey and Tar and my lungs are now as sound as a bullet. I recommend it in advance stages of lung trouble."

H. F. Vortkamp, corner Main and North streets.

ROOSEVELT DAY AT CINCINNATI.

The C. H. & D. Railway will make a rate of $3.90 to Cincinnati and return on Sept. 19 and 20, tickets good until Sept. 22nd. 9-4t

NEW RETURN POSTAL CARD

Addressee Will Pay Postage Before Delivery.

One of the most important innovations in the postal service in recent years is now under consideration by the postoffice department at Washington, says the St. Louis Republic. The proposed service is known as the return envelope and postal card system. At present any one sending out a lot of circulars inclosing an addressed postal card has to pay $10 a thousand for the postals and the cost of printing, and statistics show that the returns rarely exceed 10 per cent.

Under the new system it is proposed to authorize the use of a special form of envelope and postal card, which are to be sold at a reasonable price per thousand. They will bear a stamp designed to show that they can be dropped in the mail and carried to their destination, where the postage will be paid by the addressee before delivery.

A SHOCKING CALAMITY

"Lately befel a railroad laborer," writes Dr. A. Kellett, of Williford, Ark. "His foot was badly crushed, but Bucklen's Arnica Salve quickly cured him. It's simply wonderful for Burns, Boils, Piles and all skin eruptions. It's the world's champion healer. Cure guaranteed. 25c. Sold by H. F. Vortkamp, cor. Main and North streets.

IS HELD INADEQUATE.

Secretary Shaw's Proposal For Relieving Money Market.

OPINIONS OF BRITISH FINANCIERS.

Nothing Done So Far in the Way of Buying Gold in England For Export to the United States—Situation Here Monopolizing Attention on the Foreign Bourses.

London, Sept. 16.—The financial situation in New York creates general public interest here, especially monopolizing attention in financial circles. The Standard says: "A small parcel of gold has been secured in Paris for shipment to New York, but not, however, as an exchange operation. The bulk of the large amount of gold on the open market in London has been bought up at 77 shillings 9 1-8 pence per ounce in anticipation of a further decline in New York exchange and New York's necessity of importing gold. The money market regarded the proposals put forward by secretary of the United States treasury Leslie M. Shaw for relieving the monetary pressure in New York as inadequate, consequently there was no slackening of the discount rates."

Long special articles in the London press give details of the money situation in New York. The Daily Chronicle commences its financial article by saying: "So far nothing has been done in the way of buying gold for export to the United States. We are not greatly alarmed at the prospect of large gold exports, because New York speculators have first of all to find money wherewith to pay for them. Our market is sharply divided in opinion as to whether gold in large amounts will be immediately required. The argumen's pro and con are anything but convincing, in view of the fact that the amounts of money already borrowed by Wall street operators in the London, Paris and Berlin markets to enable them to sustain their insane gambles are so enormous that many persons believe the entire surplus available for the current season from the shipment of products from the United States will not suffice to liquidate this indebtedness."

INCREASE OF WAGES.

Trainmen and Conductors Are Voting on a Proposition.

Chicago, Sept. 16.—Lodges of railroad trainmen and railroad conductors west of a line drawn from Duluth south to New Orleans are voting on a proposition to ask for additional compensation for their services. E. E. Clark, grand chief of the Order of Railway Conductors, and Patrick J. Morrissey, grand chief of the Brotherhood of Railway Trainmen, stated that "owing to the vastly changed conditions as compared with those in existence at the time the present wage scales were made, the conductors and trainmen believe they are entitled to an increase in wages." The lodges are now voting and sending the returns to Kansas City, where the joint committees will hold their meeting Oct. 1.

Bank Robbers at Bay.

Houlton, Me., Sept. 16.—Surrounded by officers, two professional bank robbers, with $2,000 secured by burglary of the Florenceville (N. B.) bank, will have much difficulty in escaping from the woods in which they have been hiding. After the bank was broken into the Florenceville officers traced the men across the boundary line and secured help of the Houlton officers, who intercepted the men eight miles north of here. The burglars, who are armed with rifles, exchanged 20 shots and then took to cover. Many other officers are now headed for the scene. The bank was a small one, and in blowing open the safe it was almost totally wrecked.

Fate of an Indian Outlaw.

San Bernardino, Cal., Sept. 16.—General Bruce, a notorious Indian outlaw, who several months ago murdered Victoria Maria, a young squaw, by choking her into insensibility and then burying her alive, was captured by the Indians in southern Nevada a few days ago. A rope was fastened by nimnooses around his neck, and with the other end tied to the horn of a saddle, the murderer was dragged for over a mile across the rock-strewn desert. The body, which was horribly lacerated, was then thrown on a huge pile of wood and burned.

Up to the Grand Jury.

Louisville, Sept. 16.—In his charge to the grand jury Judge Barker of the criminal division of the Jefferson circuit court referred to the McGovern-Corbett contest scheduled to take place Sept. 22, and after quoting the Kentucky law in the case and defining a prizefight as any fight for a prize, whether a title, bet, wager or stake, he stated that the statute does not prohibit "sparring exhibitions" unless the winner takes something he would not have secured had he lost.

Well Known Artist.

Salem, Mass., Sept. 16.—Miss Mary Elizabeth Williams, an artist of international reputation, died at her home here. Years ago she studied art in Rome and afterward lived beside the Mediterranean and traveled in Egypt. She met John Ruskin, who gave her pictures considerable attention. Two years ago Miss Williams and her sister returned here to live in the Osgood House, a place of historical interest, which belonged in the family. Miss Williams was 77 years of age.

DEAD IN HIS ROOM

Was Found a Young Officer of the Cruiser Olympia.

Boston, Sept. 16.—Lieutenant John B. Morris, United States navy, was found dead in his stateroom on the United States cruiser Olympia by a fellow officer. He had committed suicide by shooting with a revolver. The Olympia is anchored off the Boston navy yard. Lieutenant Morris was the engineering officer of the Olympia and began his duty on that ship Jan. 25 last. No cause is known for his act. He was appointed to the naval academy from Missouri, and is the second officer of the Olympia, Dewey's flagship, to commit suicide within five days. Chaplain William F. Morrison, United States navy, committed suicide by shooting last Thursday at the marine hospital, Chelsea, where he had been transferred a few days before.

Senators Meet the President.

New York, Sept. 16.—Much speculation was caused by the presence in the city of five of the most influential members of the United States senate, on their way to meet President Roosevelt at Oyster Bay. The five are: Senators Hanna of Ohio, Allison of Iowa, Aldrich of Rhode Island, Spooner of Wisconsin and Platt of Connecticut. The senators declined to discuss the probability of any particular question coming up at a conference with the president. Senator Hanna disclaimed all knowledge of the president's purpose in calling the senators together. "Do you think there is any likelihood that the contentions of the striking coal miners and the operators will be submitted to arbitration?" he was asked. "I see no chance of it," he answered. "I am out of touch with the strike situation and have been for some time. At the present time I see no indication that the National Civic Federation may be called upon to arbitrate."

Enraged Farmer's Deed.

Greencastle, Ind., Sept. 16.—Because his family did not wait dinner for him, Zack Smithson, a farmer residing near this place, became angered, picked up a shotgun and blew the head off of George Boswell, a highly respected farmer. Boswell, who was a neighbor, had been working on Smithson's farm. Smithson escaped, but a pack of bloodhounds from Roachdale have been sent for and a rigid search will be made for the murderer.

Methodists Protest.

Milwaukee, Sept. 16.—President Roosevelt was called upon by the Wisconsin Methodist conference to refute the report that he has asked the vatican at Rome to create Archbishop Ireland a cardinal. In addition to this resolution the conference formally took cognizance of the coal strike, calling upon congress to enact such laws as will authorize the seizing of coal mines and railroads in order to prevent such strikes in future.

Banker Fish's Fatal Fall.

New York, Sept. 16.—Nicholas Fish, the banker, father of the late Hamilton Fish of the Rough Riders, who was killed in Cuba was found lying unconscious on the sidewalk in West Thirty-fourth street. He was carried to Roosevelt hospital, where it was said he had sustained a fracture of the skull by falling on a stone step. Mr. Fish died a few hours after his arrival at the hospital.

Jury Disagreed.

San Francisco, Sept. 16.—After deliberating for nearly 48 hours the jury in the second trial of Walter N. Dimmick accused of embezzling $30,000 from the United States mint in this city, was unable to agree and was discharged. Dimmick will have a third trial.

THE MARKETS.

Grain and Stock Prices For Sept. 15.

Chicago — Cattle. Good to prime steers, $7 50@8 60; poor to medium, $4 25@7 00; stockers and feeders, $2 50@5 25; cows, $1 50@5 00; heifers, $2 50@6 00; canners, $1 50@2 50; bulls, $2 25@5 50. Sheep and Lambs—Good to choice wethers, $3 50@4 00; fair to choice mixed, $2 50@3 25; western sheep, $2 50@3 85; native lambs, $3 50@5 50; western lambs, $3 75@5 30. Calves — $3 00@7 00. Hogs — Mixed and butchers, $4 45@8 00; good to choice heavy, $7 80@8 20; rough heavy, $7 40@7 70; light, $7 45@8 05. Wheat—No. 2 red, 73c. Corn—No. 2, 59c. Oats—No. 2, 28½@28¾c.

Cleveland — Cattle. Good to choice dry fed steers, 1,200 lbs. and upwards, $6 25@6 65; green half fat, 1,000 to 1,200 lbs., $4 50@5 00; good to choice heifers, $4 00@4 75; common to choice cows, $2 50@4 00; good to choice bulls, $3 00@4 00. Sheep and Lambs—Good to choice wether sheep, $3 00@3 85; culls and commons, $1 50@2 75; good to choice yearlings, $3 50@4 00; good to choice spring lambs, 65 lbs. and upwards, $5 00@6 00; culls and commons, $4 50@5 00. Calves—Good to best, $7 75@8 25. Hogs—Yorkers, $7 75; mediums and heavies, $8 00@8 05.

Pittsburg — Cattle: Choice, $7 10@7 25; prime, $6 50@7 00; good, $5 75@6 25; tidy butchers, $5 00@5 50; fair, $4 00@4 60; heifers, $3 00@5 00; cows, bulls and stags, $3 00@4 75; fresh cows, $25 00@55 00. Sheep and Lambs—Prime wethers, $4 10@4 25; good mixed, $3 75@4 00; fair, $3 25@3 50; choice lambs, $5 75@6 00; common to good, $5 00@5 60. Calves—Veals, $8 00@8 50. Hogs—Prime heavy, $8 15@8 25; mediums, $8 00@8 05; heavy Yorkers, $7 90@7 95; light Yorkers, $7 70@7 80; pigs, $7 40@7 60.

New York — Cattle. Steers, $4 15@6 40; bulls, $2 70@3 50; cows, $1 75@4 00; heifers, $1 25@5 20. Sheep and Lambs. Sheep, $2 00@3 75; lambs, $4 50@6 00; culls, $3 50@4 37½; Canada lambs, $5 75@5 90. Calves—Veals, $5 00@8 50. Hogs—State, $7 50@7 60. Wheat—No. 2 red, 76½c. Corn—No. 2, [illegible]

Cincinnati — Wheat: No. 2 red, 71c. Corn—No. 2 mixed, 62½c. Oats—No. 2 mixed, 30c. Rye—No. 2, 55c. Lard—$10 00. Bulk Meats—$10 37½. Bacon—$11 75. Hogs—$6 10@7 90. Cattle—$2 00@6 75. Sheep—$1 50@3 40. Lambs—$3 75@5 75.

Boston—Wool: Ohio XXX, 30@31c; XX and above, 28½@29c; X, 26@27c.

Toledo — Wheat, 73⅝c; corn, 62c; oats, 31⅝c; rye, 52c; cloverseed, $5 45.

Baltimore — Butter: Fancy creamery, 24@25c. Eggs—Fresh, 21@22c.

BIG FUND FOR FILIPINOS

Episcopalians to Raise $1,000,000 to Educate the Natives.

MANILA TO HAVE A CATHEDRAL.

J. Pierpont Morgan and Senator Hanna Interested in Plan to Establish a Social Settlement—Bishop Brent to Be the Head of the Church in the Philippines.

A comprehensive movement having for its object the extension of the American national idea in the Philippines and of Christianity among the native Filipinos has been started by the Protestant Episcopal church of the United States, says the New York Times. It proposes to raise a fund of $1,000,000, with which a central institutional church will be founded at Manila and from which preachers and lay teachers will be sent to other parts of the islands where branch institutions are to be established. No attempt whatever, it is stated, will be made to work in antagonism with the Catholic church in the islands.

A statement that was issued the other day in regard to the new movement was signed by J. Pierpont Morgan, Senator Marcus A. Hanna, George McCulloch Miller of New York, James L. Houghteling of Chicago, William H. Crocker of San Francisco and Samuel Mather of Cleveland.

In the statement it was said that "it is important that American Christianity should be in a position to carry on such work among the natives [Filipinos] as will convince them of the benevolent intention of the people of the United States."

The sum mentioned as necessary is $1,000,000. J. Pierpont Morgan & Co. will receive subscriptions.

It was announced that $100,000 is in hand for a cathedral at Manila and that George C. Thomas, a banker of Philadelphia, has given $25,000 to provide buildings for parish work in connection with the cathedral foundations.

It was said that of the $1,000,000 required about $200,000 is in sight. It was intimated that the giver of the $100,000 was not Mr. Morgan and that the sum came from Boston. Bishop Brent, formerly rector of St. Stephen's church, Boston, will be at the head of the church in the Philippines.

At the Manila settlement there will be nine members of the clergy, two trained nurses and several kindergarten teachers and lay missionaries, besides a physician. It is estimated that the maintenance of the settlement will cost about $5,000 a year, and the industrial school which will be established in connection with it will cost about $2,000 more. In the school agriculture and woodworking are to be taught.

What Causes Headache.

Exhausted and irritable condition of the nervous system produce headaches. The cure is to restore the action of the nerves to their normal condition and give the heart tonic. Clinic Headache Wafers are just this cure; they act on the nerves and are a tonic to the heart. Absolutely harmless. 10 cents all druggists. 5

For sale by Lynde Drug Co., Hollond block.

COAL STORES UNDER WATER

British Dock Managers Say Heating Power Is Thus Better Retained.

The leading dock authorities of south Wales are urging the government to make experiments in storing steam coal under water as the best means of preserving its calorific power, says a cable dispatch from London to the Chicago News. Rear Admiral Lord Charles Beresford, in arguing that the efficiency and power of immediate action of a British fleet depends upon an adequate coal supply at a naval base, declares that his experience has been that a vessel will have to consume more than twice the normal amount of coal per indicated horsepower if the coal has been kept too long in store.

The dock managers in writing their experience say that when the docks are periodically dredged lumps of coal have been found which had fallen during the process of loading, were covered with mud and coal dust and had been from three to six months under water. This, when dried, burned well. A further test was made of immersing a quantity of coal for two months. Afterward its calorific power was compared with a quantity from the same block of typical Monmouthshire steam coal. The loss in the immersed coal was less than 1 per cent.

The dock authorities advise the construction of concrete tanks capable of holding 5,000 tons or more, which could be run off into sea water. When wanted for use, exposure to the subtropical heat of Malta or Gibraltar would soon dry it.

STOOD DEATH OFF.

E. B. Munday, a lawyer of Henrietta, Tex., once fooled a grave-digger. He says. "My brother was very low with malarial fever and jaundice. I persuaded him to try Electric Bitters, and he was soon much better, but continued their use until he was wholly cured. I am sure Electric Bitters saved his life." This remedy expels malaria, kills disease germs and purifies the blood; aids digestion, regulates liver, kidney and bowels, cures constipation, dyspepsia, nervous diseases, kidney troubles, female complaints; gives perfect health. Only 50 cents at H. F. Vortkamp's drug store, cor. Main and North streets.

For sale at the Enterprise Drug Store, 1st door south of court house.

Master Specialists.

THEY ARE HERE

With the most thoroughly equipped office in the State for their special work.

DR. GASAWAY & CO.

The Reliable Specialists

Have leased rooms above the Times-Democrat, 221½ north Main street.

We Want Every One Afflicted with Chronic Nervous, Blood, Skin, Special or Private Diseases.

To come to our office, where we will explain our method of curing those diseases. We invite in particular all who have become dissatisfied with treatment elsewhere. We will explain why you have not been cured, and will demonstrate to your entire satisfaction why we can cure you quickly, safely and permanently.

Our counsel costs you nothing, and our charges for a perfect cure will be reasonable and not more than you will be willing to pay for the benefit conferred.

CERTAINTY OF CURE

Is what you want. Reference—Banks and best business and professional men in the city. We can and will cite you, by permission, to numberless cases that we have treated and cured to stay cured, which had been abandoned by family physicians and so-called experts. What we have done for others we can do for you. Delay is fatal; consult us at once.

We Treat and Cure Nervous Debility, Nervous Prostration, Mental Depression, Impotence, Sexual Weakness, Scrofula, Tumors, Rheumatism, Syphilis, Hydrococele, Varicocele, Stricture, Pimples, Catarrh, Bronchitis, Loss of Appetite, Liver and Kidney Troubles, Constipation, White Swelling, Varicose Veins, etc.

Ladies All diseases peculiar to your sex successfully treated. You may consult us in confidence, no matter what the trouble may be.

Young Men Who suffer from fearful effects of self abuse as to aversion to the society of ladies, despondency, loss of energy, failing memory, nervousness, palpitation of the heart, weak back, stunted development, increasing nervous exhaustion and wrecked or lascivious dreams. You may be in the first stage, but are fast approaching the last. Do not let false pride or sham modesty prevent you from obtaining relief now.

Middle Aged Men Who suffer from prematurely old, as a result of youthful indiscretions or excess of latter years; who are troubled with too frequent evacuations of the bladder, or by finding a milky or ropy sediment in the urine, and on account of this natural waste and loss of vitality are unfit for business or marriage. You can positively be restored to manly vigor.

Old Men Who, as a result of overwork, business cares, or imprudence in former years, now suffer from partial or complete impotency, or some distressing bladder trouble. All may find immediate relief—many may be radically cured.

Rupture Cured No danger, no pain, no detention from your daily business.

Gonnorhea Cured In five days by our new method. No danger of stricture, no injection used.

Syphilis We can cure Syphilis no matter how long standing.

Stricture We have the only remedy and method by which stricture can be cured.

Inflammation Of Prostate and Bladder, Gleet, etc., instantly relieved and permanently cured.

Varicocele Cured forever in five days by your special treatment. No detention from your daily work.

WRITE (If you can not possibly call at our office) stating in full your condition and receive our opinion and advice by return mail. All business strictly confidential.

SPECIAL NOTE—Under no circumstances will we accept a case we can not cure. FREE EXAMINATION to all. Call or write today.

DR. GASAWAY & CO.,

THE RELIABLE SPECIALISTS,

221½ NORTH MAIN STREET, LIMA, OHIO.

Over Times-Democrat.

Office Hours—9 a. m. to 9 p. m. Sundays 9 a. m. to 12 m.

"A FAIR FACE MAY PROVE A FOUL BARGAIN." MARRY A PLAIN GIRL IF SHE USES

SAPOLIO

NEWSPAPER ARCHIVE®

54

EAST SIDE PUBLIC SQUARE, BARBER SHOP AND BATH ROOMS.

Hot, cold, shower and vapor baths. Ladies' and children hair cutting done to order.

A. G. LUTZ, Prop.

FIRST-CLASS BARBERS

—and—

BEST BATH ROOMS IN THE CITY.

BANEY & SHEPARD,

Metropolitan Barber Shop.

George S. Mills,

. . . ARCHITECTS. . . .

Toledo and Lima.

Charles W. Dawson.

Representative.

306 Masonic Temple, Lima.

MONEY TO LOAN.

We have a large sum of money to loan on city property and improved farm lands at the VERY LOWEST RATE OF INTEREST, with the privilege of paying part or all at any interest paying day. Persons desiring CHEAP MONEY and on SHORT NOTICE will find it will be to their interest to call.

C. H. FOLSOM,

Real Estate and Loan Broker, Rooms 2 and 3, Holmes Block.

MONEY TO LOAN.

AT 4½ TO 5 per cent FROM ONE TO TEN YEARS, in sums of $300 and upward, on FARM LANDS or LIMA CITY PROPERTY. Privilege of paying $100, or any multiple thereof, at any interest day. LOANS MADE AT ONCE.

D. C. HENDERSON.

Rooms 208-210 Holland Block.

W. N. Boyer, M. D.

HOMEOPATHIST.

Office Suite—31-32 OPERA HOUSE BLOCK Take Elevator.

JOHN M. BOOSE,

REAL ESTATE, BROKERAGE AND LOAN AGENCY.

201 Black Building, LIMA, O.

REAL ESTATE

And

OIL PROPERTIES.

We BUY, SELL or EXCHANGE real estate. Property managed and rents collected.

C. D. BOOSE & CO.

Real Estate Dealers. Opera House Bl'd'g High Street Entrance.

STOCK IN A GOOD MINE

IS A SPLENDID INVESTMENT.

WE HAVE IT.

It will pay you for information.

JOHN A. THOMPSON, 35 Wall St., N. Y.

HEALTH, REST, RECREATION!

Are assured under the most favorable conditions at

CAMBRIDGE, SPRINGS, PA.,

Midway between Chicago and New York, on the

ERIE RAILROAD.

You ought to know all about it.

Erie booklet, "The Bethesda of the Middle West," on application to the Ticket Agent or

D. W. COOKE, Gen'l Pass. A'gt. N. Y.

Dr. W. Peirce. Dr. Josephine Peirce.

OSTEOPATHS.

Treat all diseases without drugs. Nervous diseases and female troubles a specialty. Chronic cases successfully treated.

RESULTS TELL. Consultation Free.

Office 49-50 Holmes Block.

'Phone Green 8004.

202 Black Block, after July 24.

KALB & THRIFT,

3-4 Opera House Block.

MONEY TO LOAN

on personal, collateral and mortgage (both real and chattel) security.

REAL ESTATE BOUGHT AND SOLD.

Hours, { 9 to 12 a. m. 1 to 4 p. m. New Phone 279. Old Phone 187.

Low Rates

Via the

C. H. & D.

WAPAKONETA and Return, 55 cts 5 day limit.

CRIDERSVILLE and Return, 30 cts, 5 day limit.

Tickets on Sale Daily.

F. A. BURKHARDT, Agent.

DON'T BE FOOLED!

Take the genuine, original ROCKY MOUNTAIN TEA Made only by Madison Medicine Co., Madison, Wis. It makes you well. Our trade mark cut on each package. Price, 35 cents. Never sold in bulk. Accept no substitute. Not sold by druggists.

Vortkamp's Pharmacy, corner of North and Main streets.

FIGPRUNE Cereal

Represents the highest standard of excellence in cereal coffee products

54% California figs and prunes, scientifically blended with 46% well ripened grain, makes a table beverage of rare quality.

In FIGPRUNE there is combined, with the delicious fruit flavor, all the nutritious and health-giving qualities of fruit and grain.

Boil from 5 to 10 minutes only.

ALL GROCERS SELL

FIGPRUNE CEREAL

Iron and wire fencing for all purposes hitching posts, iron settees and vases, all kinds of wire work, plain and ornamental. Paraffine paint, the best in use for roofs and fences.

W. ROCKEY,

Room 2, Commercial Block, (over Roush's Tin Store.)

Spencer Trask & Co.,

BANKERS,

27-29 Pine Street, New York

Members New York Stock Exchange.

Wise Housekeepers

Are now putting in their winter stock of Coal. It is cheaper, and better in every way. Dealers are not rushed with orders, and have time to take extra care and pains. We use scrupulous care. Every bit of dust and dirt is screened out of the coal we have. You pay us sound money, and we give you sound, clean Coal—every bit of it coal.

Gas is nice in summer. Previous experience says look out for winter. A word to the wise is sufficient.

The Consumers Fuel, Building & Supply Co.

Agents for Ruberoid Roofing. Superior to all others.

Yards and Office, East Vine Street, near railroad.

Both 'Phones 153. aug15 1m

GEO. P. LULL.

VOCAL TEACHER

ADDRESS,

319 West High Street.

aug1 tf

TO TEACH BOYS TO TRADE

College of Finance and Commerce to Be Established in Chicago.

President James of the Northwestern university will establish a college of finance and commerce for young men who desire to be bankers, brokers and traders in farm and cotton products, says a Chicago special to the New York World. The plan contemplates taking Chicago board of trade and Wall street quotations every day and giving the young men a chance to trade, collect commissions and carry stocks—in fact, learn all the details of such business—in their minds.

"Captains of industry" and "money kings" will be invited to talk to the students. Among men who have already promised to appear are A. J. Street, manager of the Chicago clearing house; D. J. Forgan, vice president of the First National bank, and F. A. Vanderlip of the National City bank, New York.

In Memory of Canadian Soldiers.

In honor of the Canadian volunteers who fell in South Africa a monument is to be erected at Montreal at a cost of about $30,000. British artists are invited to send in competitive designs.

September.

Such days deep hid in woodland ways,
Each morn a lover's story;
Such silvery maze of white moon rays,
Each night a lingering glory.

Such days with asters all ablaze,
Such splendid purple weather;
Such pomp of praise from maple sprays,
And love and I together.

Such days half veiled in violet haze—
Who pauses to remember
The winning ways of vanished Mays
When he has you, September?

—Delineator.

Two million Americans suffer the torturing pangs of dyspepsia. No need to. Burdock Blood Bitters cures. At any drug store.

WORK

Was Well Done and Now

The Honor Goes

To Those to Whom it is Justly Due.

Kindergartin Now Open in South Lima Church of Christ.

Entertainment Last Night was a Grand Success Socially and Financially—Other South Lima News.

Several months ago Rev. G. H. Sims, pastor of the south side Christian church, conceived the idea of establishing a kindergarten school. With much labor the enterprise became a possibility. The basement of the church was arranged for school rooms. Many difficulties were overcome. Expense was not spared. Today the kindergarten under the management of Miss Belle Murry, is a reality.

For the success of the undertaking, Rev. Sims deserves much credit. His efforts in this department of education merit commendation. With Miss Murry as an instructor, the large number of pupils will receive a primary training as efficient as could be obtained anywhere. Those cognizant of her ability are confident of the benefit to be derived by those placed in her charge.

A week ago the school began. Last night's exercises were conducted as a formal opening for the kindergarten. The church was arranged tastely for the event. A large audience of interested persons assembled to enjoy the splendid program which appeared in yesterday's issue of the Times-Democrat.

W. W. Wright sang "Rock of Ages." The rendition of the grand old hymn was pleasing. Miss Elsie Welden, who is becoming prominent as a young reader, delighted the audience with a recitation, entitled, "Be Calmed." "Drifting Away," a duet by Elizabeth McKibben and Mr. Parlette, was one of the most pleasing numbers upon the program. Rev. W. A. Brundige, of the Wayne street Christian church, was the first speaker of the evening. He recounted the work of organizing the school, praising Rev. Sims for his part in the task.

Miss Charity Mitchell and Mrs. Tracy executed a piano duet to the delight of the audience. Dr. Woodford Hammond, next delivered an address appropriate to the occasion. Mrs. Wheeler, a teacher of much experience, spoke interestingly upon the topic of "Kindergarten Work." Her discussion was received with close attention as the speaker is an authority upon the subject. Prof. Pears, of the Lima Business college, spoke upon the subject outlined, introducing many original ideas upon the topic. Miss Elizabeth McKibben, again favored those assembled, with a superb vocal solo, entitled, "Face to Face."

The literary feature of the evening concluded with an excellent address by Prof. C. C. Miller. As usual, he had many instructive ideas to impart, all of which were appreciated.

After the literary entertainment, refreshments were served, the proceeds from which will be employed in defraying a portion of the expenses incident to the establishment of the school.

Will Entertain.

At their home on south Main street this evening, Mr. and Mrs. Robert Reece will enteriain friends in compliment to Miss Edna Swinefurth, and Mrs. Bertha Blum, of Marion. Last night these ladies rendered a parlor musical for the delectation of a select number of friends at the Reece home. Their vocalism was charming. Both also acquitted themselves creditably in meritorious piano selections. Miss Richards, who was present, also received praise for the clever rendition of musical numbers.

Farewell Party.

A number of friends called unexpectedly upon Mrs. A. L. Heath, at her home on south West street last night to spend the evening with their hostess upon the eve of her departure for Sandusky, where she will make her future home. Various party pleasantries made the event enjoyable. Mr. and Mrs. Heath are highly esteemed by their many friends here who regret their removal.

Lodge Entertainment.

The Red Cross society will give an entertainment at their lodge room on south Main street tomorrow evening. After the concert, refreshments will be served.

Church Concerts.

The Young Men's Guild, of Grace M. E. church have arranged an entertainment to be given at the church Friday evening. A pleasant time is anticipated.

An Interesting Letter.

J. S. Smith, of Broadway, is in receipt of a letter from his son, Samuel Smith, now in New Mexico, for the benefit of his health. As he recently visited in south Lima, an account of his travels will be of interest to his friends here. He writes that he lately visited the historic church of San Miguel, said to have been built in 1540. It is constructed of sun dried mud brick. It bears evidence of the havoc wrought by the Indians when they attacked the Spaniards who employed it as a fortress against the attacking tribes. Mr. Smith relates that he was allowed to ring the old bell in the church. He was informed the bell was cast in Spain in 1356, being removed to this country for service in the church when it was first built.

New Arrivals.

A bouncing baby boy has come to claim admiration of the delighted parents, Mr. and Mrs. M. O. Stumm, of south Main street.

The home of Mr. and Mrs. William Roush, of south Main street, has been gladdened by the advent of a pretty baby girl.

Regarding Your Friends.

Miss Emily Morris, of Chicago, is a guest at G. A. Tracewell's on south Central avenue.

Mrs. James Gamble, of east Elm street, has returned from visiting at Ewanton.

Reuben White, of south Central avenue, left this morning for Mt. Gilead, to attend the annual reunion of the 181 regiment of the O. V. I.

Mrs. T. J. Sheuman, of south Central avenue, is spending the week with frineds at La Grange, Ind.

Charles Shappell has returned from Chicago, where he has been securing a location to engage in business. He will remove there shortly.

Daniel DuVall, of Scotts Crossing, is mingling with local friends.

Mrs. C. L. Crospy, of Detroit, Mich., is being entertained at the home of Rev. A. S. Copley's on south Pine street.

Miss Hazel Ardinger is home from a two week's stay with friends at Indianapolis.

F. Weaver, accompanied by his wife, have returned to their home in Cairo, Ind., after visiting at T. Harter's on Second street.

H. C. Napier, of west Kibby street, returned yesterday with his wife from St. Marys, where they were the guests of friends.

Mrs. S. Sullivan's guest, Miss Mary Myers, left yesterday for her home at Dayton.

Mrs. Mary Hover is hostess to her brother, William McNary, of Martinsville, Ill.

Wesley Bryan, of the fire department, is taking his annual vacation.

G. A. Herrett, of south Elizzabeth street, has returned from Celina.

Dr. E. S. Rose, who has been a guest at the home of his son, O. J. Rose, on Broadway, the past several months, left yesterday for his home at Indianapolis.

Mrs. L. A. Santer, of south Metcalf street, returned yesterday from St. Marys, where she has been the past few days.

Miss Fleet Linderman, of Tanner avenue, is critically ill.

Lemuel Linderman, the young son of A. B. Linderman, of Tanner avenue, is recovering from an attack of blood poisoning that threatened to terminate fatally. It is feared his right leg may be permanently impaired as a result of the suffering.

New Ideas In Women's Hosiery.

Colored hosiery for women is no longer considered the best form. Black stockings are again in vogue. The only touch of color is in the embroidery, and even in this white is most favored. Filmy textures is one of the most striking features of the new stockings. The thinnest of gauze and lace will be worn even in cold weather. A rich cream colored hose will be worn with the white costume. A navy blue stocking is being worn with the latest autumn gown. The gray stocking has ceased to be a fad. Applied lace decorations in hosiery are much sought. These have the lace design sewed to a plain lisle thread hose and, while having the appearance of a lace openwork stocking, yet are as warm as a solid knit foot covering.

New Embalming Fluid.

Delegates to the Michigan undertakers' convention received a surprise at Battle Creek the other day in the form of a body that has not been inside a coffin since death occurred nearly a year ago, says the Chicago Inter Ocean. It was preserved by a fluid which eliminates the water in the body and dries the balance. The exhibition was made by Walter Keet, a local undertaker, and the body was that of John Leek, a pauper, who died Nov. 19, 1901, in a local hospital.

Impossible to foresee an accident. Not impossible to be prepared for it. Dr. Thomas' Eclectric Oil. Monarch over pain.

REBUILDING

The Broken Down Structure.

Paine's Celery Compound

Repairs the Diseased Parts of the Human Body and Establishes Health, Comfort, and Happiness.

Can we rebuild our pain racked, emaciated, and wasted bodies? Yes, the work can be done even though the spark of life glimmers but fitfully and feebly. This work of rebuilding can only be effectually accomplished by the use of Paine's Celery Compound, that marvelous medicine that has saved so many lives in the past.

Paine's Celery Compound, nature's fortifier and builder, acts directly on the greater nervous system, giving pure, vitalizing blood, nerve force, digestive vigor, refreshing sleep, and increasing weight.

Begin the good work of health building today. Take home a bottle of Paine's Celery Compound, use it faithfully, and you will have cause for rejoicing and thanksgiving. Mrs. James Arthur, Spokane, Wash., a lady almost helpless from cruel rheumatism and terrible neuralgia, and cured by Paine's Celery Compound, writes thus:—

"I have suffered for three years with neuralgia and rheumatism, and tried many different remedies which would give me only temporary relief. From last January, and through the spring months, I suffered terribly. I could walk but a short distance, and some days not at all. I used Paine's Celery Compound and have not been troubled since. Before using the Compound my knees were so bad I could not get down or up, but now I can walk a mile or more every day, with no stiffness or lameness in the joints."

WRECKED THE MINE.

Accumulation of Gas Is Fired From a Miner's Lamp.

SEVENTEEN MEN DEAD AS A RESULT.

Six Kegs of Blasting Powder Also Explode, Imprisoning the Victims and Shutting Off the Air—Recovery of the Bodies and Story of the Accident.

North Fork, W. Va., Sept. 16.—The last one of 17 miners killed by an explosion in the Algoma mine was brought out of the mine. Faithfully all day did the mine superintendent, with his force of men, work to reach the imprisoned men before life had fled, but their efforts were fruitless. They reached the place of the explosion, but not until several of the rescuers had been overcome by the deadly gases and brought out unconscious, were the rest found. It was a tearful sight to watch the crowd of men, women and children eagerly watching each car coming from the mine, expecting the corpse of a father, husband, son or brother to be brought out. Fifteen of the victims were negroes. James Lester, an engineer, and John Recckie, both white, also perished.

The explosion is said to have been caused by an accumulation of gas catching on fire from the lamp of a miner who was going to work, and this in turn fired six kegs of blasting powder that had been stored back in the mines. The explosion knocked down all of the brattices for a quarter of a mile back towards the mine entrance, thus cutting out all of the air from the men imprisoned behind the debris. There had been a small gas explosion in this mine on Saturday last, and Mine Superintendent A. J. Stuart had personally cautioned the men who worked in the mine not to attempt to return to work again until the air had been tested by safety lamp.

PEARY RETURNING.

Arctic Explorer and Party on Board the Relief Ship.

New York, Sept. 16. — Herbert L. Bridgman, secretary of the Peary Arctic club, received a dispatch from Lieutenant R. E. Peary, the Arctic explorer, dated Chateau Bay, Labrador. Lieutenant Peary says in the dispatch that he is on his way home on the relief ship Windward, and that all on board are well. Beyond that contained in the dispatch Mr. Bridgman has no information as to the movements of the explorer, who sailed with his expedition to the north pole July 4, 1898. The relief ship Windward left New York in July last to find the Peary expedition, and has evidently been successful.

There's no beauty in all the land,
That can with her face compare.
Her lips are red, her eyes are bright,
She takes Rocky Mountain Tea at night.

H. F. Vortkamp, cor. Main and North streets.

What Are Little Girls Made of?

"Sugar and spice and everything nice," the old nursery rhyme says.

When they are reared on Stolzenbach's choice bread and bakestuffs they are surely made up of "everything nice," as only the choicest ingredients are ever used in our cake baking, and nothing but the best flour is put into our fine bread loaves.

Did you ever eat Stolzenbach's delicious bread? Then you have missed something in life worth tasting.

STOLZENBACH & CO.

Something to Give Thanks for.

A fine set of false teeth when your natural ones are gone. You will be as thankful as others if you wear one of our

$7.00 Plates.

Extracting free when plates are ordered.

J. K. BANNISTER & CO., Dentists.

Hours, 8 to 5:30 Evenings 7 to 8. Sundays 9 to 12. OPERA HOUSE BLOCK.

LADY ATTENDANT.

DR. WOOD.

The Expert Specialist and Diagnostician.

Having devoted 35 years exclusively to the study, treatment and cure of chronic diseases, treats with remarkable success diseases of the eye and ear, nose, throat and lungs, goiter neck nerve and brain affections. Catarrh, diseases of the heart, stomach, liver and kidneys. Painful affections of the bladder, with difficult urinations, speedily cured. Chronic constipation, piles, cancers, epileptic fits, paralysis, rheumatism, neuralgia, asthma, hay fever, erysipelas, salt rheum, dropsy and all skin and blood diseases.

SPECIAL ATTENTION GIVEN TO DISEASES OF WOMEN AND CHILDREN.

All weakness peculiar to either sex, no matter from what cause, promptly yield to the skillful treatment of Dr. Wood.

Consultation and advice free. Prices reasonable. Office hours 8 to 12 a. m., 1 to 5 and 7 to 9 p. m.

Address with stamp enclosed, 125–12 Street, Toledo, O.

He is at the Lima House until September 23 only.

Negroes Barred Out.

Birmingham, Ala., Sept. 16.—The Republican executive committee has refused the admittance of negro delegates to the state convention. This action was the result of several hours' strenuous struggle between those of the new regime, known as the Lily Whites, and those not in favor of barring out the negroes. This means that henceforth the Republican party in Alabama is to be a white man's party. The elimination of the negro was accomplished through the passage of a resolution on a vote of 17 to 10, adopting the report of the subcommittee which was appointed at the meeting of the full committee on Saturday, and which had considered all contests and passed upon all credentials presented by delegates throughout the state.

Ravages of the Fires.

Seattle, Wash., Sept. 16.—News from the fire on Lewis river confirms the early reports and adds to the losses. The fallen timber has blocked the only road leading up the river, so that the work of the rescuers is slow. A party of 10 persons with a team was known to be camping in the timbers. The charred remains of the team and wagon were found, but no trace of the people was to be had. A great number of people were in the timber at and around Trout lake fishing and hunting, and it is feared that there has been loss of life.

Sixteen Known Dead.

Kalama, Wash., Sept. 16. — The latest report from the Lewis river forest fire shows that the fire is practically exhausted and that relief parties are enabled to cover the devastated territory and gather more definite information. It is positively known that 16 persons have been burned to death. A large number of campers at the lake saved themselves by taking to the water on logs and rafts. Forty families are left homeless and destitute. But two houses are left standing on the upper Lewis river.

Charter Denied Christian Scientists.

Philadelphia, Sept. 16.—The application for a charter made by the First Church of Christ (Scientist) was refused by Judge Arnold in the common pleas court. In his opinion Judge Arnold says: "The charter applied for in this case covers a double purpose—a church and a business. We have power to grant a charter for a church, but we have no authority to grant a charter for a corporation for profit, that is, a business corporation."

For forty years Dr. Fowler's Extract of Wild Strawberry has been curing summer complaint, dysentery, diarrhoea, bloody flux, pain in the stomach, and it has never yet failed to do everything claimed for it.

I will close out my present stock of

Wolff-American Regal, Orient and National Bicycles

AT CUT PRICES.

The Bargains of the Year.

Harry Rumple.

MAKING MANILA HEALTHY.

Radical Reforms to Be Carried Out by Governor Taft.

Governor Taft and the health board of Manila, according to official reports to the war department, have agreed on a comprehensive plan for reclaiming the city of Manila from the unsanitary conditions which prevail there, writes the Washington correspondent of the Philadelphia Public Ledger and Times. The experience during the past few months in controlling the epidemic of cholera has satisfied the American authorities that only the most rigorous measures will suffice to protect Manila from pestilence whenever occasion arises. It has been decided that every building which is unsanitary must come down and be removed, the low places in the city are to be filled in, suitable sewerage is to be insisted on, walls are to be built to hold back tidewater and new buildings will be permitted only in compliance with strict regulations as to plumbing and construction which will insure healthful conditions.

It is estimated that when the buildings in the slums of the city are torn down over 40,000 people will have to be moved out into temporary camps. Governor Taft announces that he will do this and have the people carefully looked after in their temporary quarters.

Captain McGregor, the city engineer, has taken part in the conferences and gives it as his opinion that it will be necessary to fill in over the whole site of the city in order to secure the grades that will make it possible to drain the streets and houses and accomplish safe sanitary conditions. The cost will be large. It is estimated that the reclamation of the San Nicolas beach will cost at least $500,000.

Mark Twain Not a Pioneer.

Samuel L. Clemens was invited to the first annual dinner of the California society at the Waldorf-Astoria hotel the other night, says the New York Herald. He could not attend, but he sent from York Harbor, Me., a telegram saying:

I thank you cordially for your invitation. I was not early enough to be a pioneer, but was president of the Handler subpioneers and for thirty-five years have been that organization's only survivor. The other members were Hummer and Lazarus and the Emperor Norton. In the name of the subpioneers I beg to drink with you. MARK TWAIN.

There was a large gathering of the society. The Rev. Robert Mackenzie, D. D., presided.

Latest Labor Saver For Farmers.

The latest agricultural labor saver, though humble in its way, is most useful as removing a cause of danger. It is an automatic safety gun for bird scaring. Not only now are the crowboys most difficult to procure, but "the boy with the gun" is not always free from danger either to himself or others. The new machine fires at times as fixed by the farmer, it fires safely and takes load detonating cartridges.

Dressed chicken at Townsend's.

NEWSPAPER ARCHIVE®

THE TIMES-DEMOCRAT.

Official Paper of the City of Lima and County of Allen.

Published Every Evening, (Except Sunday), and Semi-Weekly, in The Times Building, 221 North Main Street, by THE TIMES-DEMOCRAT PUBLISHING COMPANY.

O. B. Selfridge, Manager.

Terms of Subscription.

Daily edition, one year	$5.00
Daily edition, six months	2.50
Daily edition, three months	1.25
Daily edition, one week	.10
Semi Weekly edition, one year	1.00

Telephones.

Counting Room, Bell	84
Counting Room, Lima	84

Change of Addresses.

Any subscriber ordering the address of the paper changed must always give the former as well as present address.

Entered at the Postoffice at Lima, as Second Class Matter.

DEMOCRATIC TICKET.

For Secretary of State,
REV. H. S. BIGELOW,
Of Hamilton County

For Supreme Judge.
MICHAEL DONNELLY,
Of Henry County

For Member of Board Public Works.
JOSEPH K PATER
Of Butler County

For Dairy and Food Commissioner.
PHILIP H BRUCK,
Of Franklin County

For Member of Congress,
HARVEY GARBER,
Of Darke County.

For Circuit Judge,
CALEB H NORRIS,
of Marion County.

For County Auditor,
GEORGE FELTZ.

For Clerk of the Courts,
C A GRAHAM

For Probate Judge,
A D MILLER.

For Prosecuting Attorney,
Wm KLINGER

For County Recorder,
P T MELL

For County Commissioner,
WILLIAM J JUDKINS

For Infirmary Director,
DAVID STEPLETON

The beef question in Massachusetts is becoming serious. The Springfield Republican says: "One effect of the beef trust is that agents of small marketmen in the cities are going over the hills and buying up all the used up cows, old stags, undergrown 2-year-olds, for 4 or 5 cents a pound To what extent these purchases account for the small, skinny, tough, taste less beef for which we are charged from 25 to 35 cents a pound in our public markets it is hard to say."

The amount of gold piled up in the United States treasury and its branches now amounts to $576,622,373. With one exception, that of Russia some years ago, it beats the record of gold held at one time by any nation of the world Only a little of this immense sum, or $7,500,000, is in Washington, as the rest is distributed among the sub-treasuries, mints and assay offices, twenty one in number. New York has $187,523,000, the Philadelphia mint $147,225,000 and so on down to $1,248 in St. Louis.

The last session of congress made a monumental record of expenditure of public money. The official volume, required by law, shows a total of $800,624,496 55, but in addition to these specific appropriations, contracts were authorized to be entered into necessitating future appropriations aggregating $292,711,465. The grand total specific appropriations and authorized expenditures by the government legalized at the first session of the present congress is, therefore, $1,093,335,961 55, or a sum exceeding a billion dollars.

Congressman Heatwole, of Minnesota, who has served eight years in the house and voted for the McKinley and Dingley trust-creating laws, in a recent publication declining further congressional service explains tariff revision in a much more frank and honest way than the secretary of the treasury He says

"The people of the northwest have become fairly convinced that they are paying excessive prices for protected trust goods, which are being sold cheaper in foreign markets than at home They are beginning to realize that the foreign trade of the north west, especially in its food products, will be diminished, and is liable to be destroyed, unless some of the tariff schedules are modified."

THE GOVERNOR'S IDEA OF HOME RULE.

In his message submitting his municipal code bill to the general assembly Governor Nash clearly outlined his own idea of what constitutes home rule as between the municipal and state authorities of Ohio. He did not do so in express terms, but nevertheless made it plain that in his opinion the dwellers in cities and incorporated villages have few rights not derived from the legislature.

"It has been suggested by very respectable people," he says to the senators and representatives in a rather sarcastic tone, "that you can authorize the citizens of municipalities to do something that you can not do yourselves. that you may empower the people of 800 cities and villages in Ohio to assemble in constitutional conventions and each for itself adopt a charter for its government. The result would be," he gravely concludes, "as many schemes for the government of cities and villages as there are municipalities in the state."

To this, of course, the governor is opposed. He would rather attempt to make one system apply to a large number of widely differing municipalities than to apply different systems to each, according to their needs and desires. Yet what fundamental objection could there be to "as many schemes for the government of cities and villages as there are municipalities in the state?" Would not that be infinitely preferable to one scheme for all or two or three schemes for a large number? Who knows better than the inhabitants of a given city or village what its requirements are, and who has a better right to provide for them?

It is doubtless true that under the present constitution genuine home rule can not be obtained in Ohio, and this fact is the basis of the just demand for a constitutional convention made by those to whom the governor refers as "very respectable people."

It is admitted that the enactment of a new code now is desirable and necessary, but this need not prevent wise provision for the future in the way of a constitutional remedy for the evils that are suggested by Governor Nash's inadequate interpretation of the right of communities to govern themselves.

JUST A FEW STRAWS.

A Trade Paper Tells Us What Follows "Consolidation of Interests."

Almost every trade paper of today is full of information about the trusts and advancing prices Thus, taking up the Iron Age of Sept 4 1902 we find on page 47 that manufacturers of ironware have revised their prices and as a result pails are quoted $1 per gross higher and washtubs 25 to 50 cents higher per dozen "The manufacturers of scythes, who have been working in harmony for some time, have agreed upon a uniform schedule of prices for next season which may be in a general way referred to as about 50 cents in advance of the price for the season just closed It is thought probable that prices will be well maintained and perhaps advanced, especially if the plans that are under consideration looking to the consolidation of the edge tool interests are effected "

It is stated that the American Fork and Hoe company, which includes the principal manufacturers of steel goods, has not yet announced its prices

"An advance of 20 cents per hundred pounds has recently been made in the price of wrought iron washers"

An advance of $2 a ton has been made in the price of sash weights in the New York market, making the present price $25

"Further steps are being taken with a view to the harmonizing of our window glass interests, with a possibility of sucess"

These are only a few items on one page of the Iron Age.

Is It a Bluff?

The president says the Monroe doctrine is useful only when backed by a strong navy, and yet from the day of President Monroe until the present time the occupants of the presidential office have made the monarchs of Europe keep their hands off this continent. The navy was infinitely less than it is today and this country much smaller in population and wealth in the days when the doctrine was announced. Is this a bluff to get congress to build more battleships, or is there a European coalition formed or forming against us, or is our strenuous president anxious for a scrap with Germany or some other country that has a larger navy than ours?

TO THE LADIES.

The ladies of this city and vicinity who desire information that will add to their happiness and insure health should not fail to call on Dr. Wood at the Lima House, where he can be consulted until Saturday evening.

[illegible] ... At druggists ... Johnston, Holloway & Co., Philadelphia.

RELIEF FROM TRUSTS

People Can't Get It Through the Republican Party.

IT IS THE FRIEND OF MONOPOLY

All the Branches of the Government Have Been In the Hands of the Republicans For Six Years, and During That Time Trusts Have Flourished as Never Before.

For six long years the Republicans have had control of all branches of the government--executive, legislative and judicial. During this period the organization and growth of the trusts have been most prolific, and their extortions from the public have been enlarged and extended to most of the necessities of life The coal combine and the beef trust are examples of the growth of combinations during this period of Republican administration

The opening of this era of Republican rule was emphasized by the enactment of the Dingley law, many schedules of which were not only intended to protect the combines, but were actually prepared by attorneys of the trusts and therefore were entirely in their interests. The trust magnates, finding themselves securely intrenched and protected, then began a series of great combinations that staggered the commercial world and have gradually raised prices of most necessities to the highest notch ever before known

Naturally the voters began to kick at these exactions, and attempts were made by the Democrats in congress to reduce them The present executive in his first message to the congress recommended publicity as an antidote, but no notice was taken of this recommendation by the Republicans in congress It remained for a Democratic senator to propose an amendment to the census bill on the lines of President Roosevelt's recommendation A vote was taken, and all the Republicans present voted against it and all the Democrats for it but it was defeated for the Republicans were in command of the situation

The political situation became more acute, and upon the close of the first session of the Fifty-seventh congress the president determined to take the stump and try to stay the tide that was flowing in favor of controlling these vast corporations It appears from his speeches that he has no remedy to offer other than publicity of trusts' transactions unless an amendment to the constitution can be had, but this would only be available to a future generation, and the voters are clamoring for immediate relief. To change the constitution requires two-thirds of congress to vote to propose it and three fourths of all the states to ratify such changes Clearly this is an impossible achievement if the present temper of congress is continued, besides the further obstacle of all but one fourth of the states agreeing to the same The corporations control over one third of the senate, was stated by Senator Morgan, and it is doubtful if they do not control a greater percentage of the present house of representatives Under these circumstances can the Republican party be relied on to control the trusts? It would seem to be unlikely and improbable. Granting that President Roosevelt is sincere in his trust baiting, will he be able to bring his party to the same frame of mind? Unfortunately there are strong indications that the president himself is but lukewarm in his antitrust fight. If he were sincere, would he be silent on the principal remedy for stopping the extortions of the principal combines by saying not a word about revising the tariff and thus cutting off the protection these combines now enjoy and which allows them to fleece the people to the tune of from 30 to 100 per cent?

Nor does he say a word about the coal strike or lift a finger to stop it, yet there would seem to be a way open The law of Pennsylvania forbids railroads to operate mines or manufactories of any kind, and the federal antitrust law provides that combines can be punished by fine and imprisonment, and the judicial arm of the government could enforce it.

The miners of Pennsylvania have behaved with wonderful moderation, but no word of praise or encouragement has been vouchsafed them by the president, though he enlightens the public on much less important matters at great length and minuteness

It is therefore useless to look for relief from trust exactions from a Republican president or a Republican congress They are bound to their idols

Gems From Johnson.

For the trust evil our adversaries advise publicity as the remedy That might protect investors against fraud. But how could it protect the public against monopoly, which is the basis of trusts? What is needed is not examinations of the account books of the trusts It is the sweeping of monopolies from the statute books of the people

I believe that the free silver fight was the first great protest of the American people against monopoly, the first great struggle of the masses against privileged classes It was not free silver that frightened the plutocratic leaders. What they feared was free men.

We have in national politics also a vital question Shall we continue to govern distant colonies from Washington as crown colonies are governed by the British empire? That question also is at bottom a monopoly question. There would be no subject colonies if colonies could give no monopoly franchises.--Tom Johnson in Ohio State Democratic Convention.

HE SIMPLY DOESN'T KNOW.

Mr. Littlefield Should Study the Democratic Campaign Book.

President Roosevelt's second in his contest with the trusts is Congressman Charles E. Littlefield of Maine. Littlefield is undoubtedly a valorous man and will display great courage in the presence of the enemy, the trusts, but he is not well posted on the details of his campaign. He said the other day:

"There are hundreds and thousands of corporations not protected by the tariff. The Standard Oil company is the biggest of all trusts, and it has no tariff protection whatever. Anthracite coal is a trust, and there is no tariff on that. Go to free trade England, and you will find the whole country honeycombed with trusts. Sir John Culpepper fought them in 1640. They are all over Europe and in countries that never heard of a tariff This proves the falsity of the statement that the tariff is the mother of trusts The government creates no benefits in favor of the trusts. Now, strike off the tariff, and who goes to the wall first? Why, it is the weaker party, the individual competitor. The unthinking person would drive out all the weaker ones, and the trust alone might survive. In the tin business no one would be left. We would then go abroad to buy our tin of a foreign trust I would rather buy of a home trust that we might in some way control."

Mr. Littlefield should study the Democratic campaign book. It shows conclusively that there are comparatively few trusts in England and those small and practically harmless, that in all of the countries of Europe that have a high tariff there are numerous trusts, that, as our tin plate trust is now selling tin plate in foreign countries at foreign prices which are $1 a box below home prices, it is fair to assume that this industry could stand up under free trade, though the trust might have to squeeze some of the water out of its capital.

It may also be suggested to this prospective trust buster that the duty on soft coal protects the anthracite trust as much as would a duty on anthracite coal which does not exist elsewhere on this continent and that the Standard Oil company is very much protected on the hundreds of byproducts--vaseline, medicinal preparations, etc--which its subsidiary companies produce, and that it benefits also by the drawback duty on tin plate, which is practically unavailable to its smaller competitors.

MR. BELL BAMBOOZLED.

The British Commercial Agent Wasn't Up to Steel Trust Kinks.

Mr Seymour Bell a British commercial agent who has been over here looking into things, is either a very simple person or the London newspapers misrepresent his report The Telegraph, for instance, with Mr Bell's deliverances for a text, enlarges on the "masterly moderation and consummate ability" of the steel trust in keeping down prices, when it might easily raise them, lest tariff protection be taken away from it The trust, Mr Bell is made to say, "prefers a steady, regular trade on a vast scale at a moderate profit"

As a matter of fact, the steel trust has practiced no such temporary self denial for the sake of the future as it is credited with. Its published prices are not its real prices, though they appear to have deceived this British commercial agent completely

Go to the offices of the steel trust, and you will be told that the price of structural steel is 2¼ cents a pound, say But there is none for sale there at that figure--too many orders ahead You will be directed, however, to some obliging dealer who may possibly have some steel on hand He has, and the price is from two to three times the published price of the trust

Buildings are now going up in New York the steel for which has been imported from Germany, and the cost of it laid down here, freight and duty paid, is about half what it could have been obtained for from the trust

It is in the very nature of monopoly to extort. Our trusts are formed for the purpose of acquiring the extorting power The steel trust is no exception to the rule Its "masterly moderation" is a myth Commercial Agent Bell did not look an inch below the surface He allowed himself to be fooled by printed figures that are a sham --New York American and Journal

Queer Reason For Annexation.

Recent announcement from Washington that the government is considering the possibility of annexing Haiti is a curious illustration of the persistence of the jingo itch for grabbing territory. But the reason assigned for this contemplated annexation is the most interesting aspect of it It is asserted that the Haitian people are so degraded and sunk in the depths of savagery that in the intervals of revolution and the setting up of dictators they resort to voodooism, embellished by the practice of eating each other up And because they are so degenerate the United States regards them, according to this story, as eligible for annexation.--Pittsburg Dispatch

Potatoes and Republican Logic.

Potatoes are very plentiful this year, especially so in Minnesota The small crop and the high price last year induced the farmers to plant largely and the season being favorable accounts for the bounteous crop The Anoka (Minn) Press, commenting on the potato market says:

"Last year, when potatoes were $1 per bushel, it was the Dingley tariff, alias the Republican party, that did it This year, with potatoes at 15 to 17 cents per bushel and the same tariff in vogue, it is the abundant crop that does it! Here is Republican campaign logic for you!"

Buying Time for Dress Goods

DRY BLUEM GOODS

To tell you all about this handsome New Dress Goods equipment would require much space. To tell you a little and have you guess the rest is not enough. Why not come and see for yourself?

THE NEW DRESS GOODS.

Activity has already began in our Dress Goods Section. Select now and you catch the stock at its best.

The Latest Fancy Mixture, 50 and 54 inches wide, several shades, at $1.00 and $1.25.

Smooth Cloth for suits and separate skirts, a large collection of shades, at 75c, $1.00, $1.25, $1.50, $1.75, $2.00, $2.50.

AUTUMN SILK WAISTS.

The Waists this season are works of art; perfect in style, perfect in fit, finished by tailor artists, and priced to fit any purse.

New Silk Waist, pink, blue and nile, at $5.00.

The New Changeable Effect in blue and black, red and black jasper, at $5.00.

Black Peau-de-Soie Waists, all sizes, at $5.00.

ALL WOOL BLANKETS.

The big, warm, cozy, comfortable sorts. The wear-a-life-time sorts. Best Blanket investment you ever made, if you buy now.

Special Wool Blankets at $3.75, $4.75 and $5.00, in plain white, and checked.

Fancy Robe Blankets at $1.25, $2.00 and $2.75.

Cotton Blankets at 50c, 58c, $1.25.

THE NEW COATS.

Ready for you to inspect and choose from the finest equipment of women's and children's outer garments. Best makers only are represented. Best styles only will be shown you.

Short and Nobby Jackets, 22-inch, at $10.00 and $11.00; red, black, tan and castor.

Jackets, 27-inch, black, tan, blue and castor, at $8.00, $10.00, $11.50 and $12.50

Monta Carlo Coats, the new Coat for this season, at $10, $14, $20, $22.50, $25: black and tans, all sizes.

THE NEW WALKING SKIRTS.

The demand for Walking Skirts is ever on the increase. This store was never in such shape to meet the demand.

Walking Skirts, special value $4.75, light and dark grey, blue and black.

Novelty in blue and white, and black and white, $5.00 and $6.50.

Extra quality in black and white mixtures at $10.00.

All black, special values at $5, $6.50, $7.50 and $10.

DRESS GOODS SHOWING.

The Dress Goods showing is such as any store might be proud of. The newest, the best, and the most reasonably priced.

Evening shades in plain and crepe effect at $1.00 and $1.25, special.

Lustres in evening shades as well as black, at popular prices, 50c per yard.

Broadcloths both in colored and blacks at popular prices.

DRY BLUEM GOODS — Dress Goods. Suit House. — 55-57 Public Square.

RUNS AND SHIPMENTS.

Following are the oil runs reported for Sept 14 and shipments reported for Sept 15

National Transit Co --	
Runs	1 548 34
Shipments	31 339 83
S W Penna Pipe Lines --	
Runs	1 243 05
Shipments	1 594 52
Eureka P L Co --	
Runs	16 017 79
Shipments	2 033 62
B P L Co Macksburg Oil --	
Runs	4 442 17
Shipments	None
P P L Co Lima Oil --	
Runs	4 411 17
Shipments	40 006 21
Indiana P L Co Local Div --	
Runs	5 711 89
Shipments	29 142 74
N .Y Transit Co --	
Shipments	13 827 16
Southern P L Co --	
Shipments	48 732 99
Crescent P L Co --	
Shipments	22,256 75

OBITUARY.

Augusta Elizabeth Wirt daughter of G W and Emma J Wirt was born December 28 1884 in Jackson township Allen county Ohio, and died September 9 1902, aged 17 years 9 months and 11 days

Augusta was a bright intelligent young lady full of hope and promise but the reapers came and gathered her for God's own fields

She gave evidence not only in death of her loyalty to Christ but in life, of her faithfulness and devotion to her church and her parents She was kind to all and showed respect to all

Little did her friends think as she stood on the platform, arrayed in white, at the school commencement giving her oration, that she would graduate so soon out of the shore of time into that of eternity Her desire was to go home and in her dying moments hummed a favorite tune Over the River

There at home with Jesus
Endless ages of delight
There the shining mansions
Robes of radiant white

The funeral was held in the Desein berg Lutheran church conducted by Rev A Barker of Lafayette Ohio assisted by the Revs Ash E H Snov and W F Einsberger of Ada Ohio

Since the family has sustained a great loss in the death of their daughter, may the parents two brothers and one sister live so as to meet in the heavenly world

ARATUS BARKER, Pastor

Go and See Him.

Dr Wood, who has been at the Lima house and prolonged his stay in our city from week to week by the request of those desiring his council and treatment, has been persuaded to remain until the evening of Sept. 23rd, as he has a number of cases that still require his personal care and attention.

Many who placed their case in the hands of the doctor during the first few days of his stay in our city, are rapidly improving far beyond their expectations.

The doctor does not claim to cure all diseases regardless of time or type, but there are few cases that he cannot cure or greatly benefit.

A talk with the doctor will at once convince you that he is master of his profession. 1t

PRIVATE SALE.

As Mr. and Mrs. E Charity expect to move away from Lima they will sell their household furniture at 736 east High street at private sale from now until it is all sold. 6 tf

Are You Going to Put up Pickles?

You will need spices such as

Dill Seed,

Mustard Pepper Corrander se[illegible] Alumn Tumeric etc

If you have

not used

our spices you have a pleasant surprise for you Our spices are so superior to the

ordinary

that you will have to be careful not to over season We also have a lot of kegs, barrels and carrels that we will sell reasonably Just right

for Sauerkraut.

H. F. Vortkamp,

Der einzige deutsche Apotheker in Lima.

Northeast corner Main and North Sts Lima, O.

FAUROT ... OPERA HOUSE

ONE NIGHT.

THURSDAY, SEPT. 18.

The sensational comedy drama

"For Love and Honor."

By WILLIAM W. LAPOINT.

A beautiful story full of heart interest, comedy and pathos

One of the few plays that pleases all classes of amusement patrons.

A Fine Scenic Production

Prices 25c, 35c, 50c, Box Seats 75c.

NEWSPAPERARCHIVE® NEWSPAPERARCHIVE®

WANTED, FOR RENT, LOST, FOR SALE, ETC.

WANTED.

WANTED—Housekeeper for private family; Christian lady preferred. W. N. Mears, Lima, O. 6-3t*

WANTED—Girl for general housework, steady employment. Call at 212 Washington street. 283-tf

WANTED—Girl for general housework. Call at 507 south West street. 7-3t*

WANTED—Man with single team to deliver and collect. No canvassing. $21.00 per week and expenses. $150 cash deposit required. Permanent. Manufacturer (a 12) Box 356, Philadelphia, Pa. 288 6t*

WANTED—Gentlemen roomers at 603 north Elizabeth street. 8-3t*

WANTED—Girl for general housework. Family of two; good wages paid. Inquire at once at 512 west Market street. 7-6t*

WANTED—Roomers at 218 north Washington street. Rooms nicely furnished—both in connection, rest reasonable. Call at 134 north Main street or residence. 9-2t

WANTED—Situation by bookkeeper and accountant of 10 years experience. Able to operate typewriter and take shorthand. Reference and bond. Address H. C. F., care Lima Times-Democrat. 289-tf

FOR RENT.

FOR RENT—Flat of 6 rooms, call on M. Doris, corner of Elizabeth and [illegible] avenue. 5-3t

FOR RENT—Five-room house. Call at 617 north Main street. 5-3t

FOR SALE.

FOR SALE—John Boose has three snaps in lots corner Vine and Madison avenue; two at $175 each, and one at $250, corner lot. Don't put off too long, these lots will be sold at this price; other lots all around selling at $325.00 to $375.00. John Boose, Black block. 8-6t.

MISCELLANEOUS.

MME. IVES—Scientific Palmist, 208 north West street, gives advice in business, love and all matters; tells if the one you love is true. Palm readings 25 cents, cards 50 cents. Hours, 10 a. m. to 9 p. m. Last week. 8-3t*

BOILER EXPLODED.

Dozen Workmen Mangled in a Sawmill, Three Fatally.

Greenfield, Ind., Sept. 16.—Two men were killed, one probably fatally hurt and a dozen others more or less seriously injured by the explosion of the boiler in the sawmill owned by Tremont Gant at Maxwell, Ind. The dead: Thomas B. Sitton, engineer; William Bailey, head sawyer. Fatally injured: Tremont Gant, hurt about head and spine. Roy Sitton and Phillip Cooper were badly injured by flying debris, but it is thought they will recover. The mill was totally demolished and several buildings in the vicinity were damaged by the explosion.

BRICE'S ADDITION.

50 Choice Lots on S. Main Street and Forest Avenue.

$10 Cash, $5 Per Month.

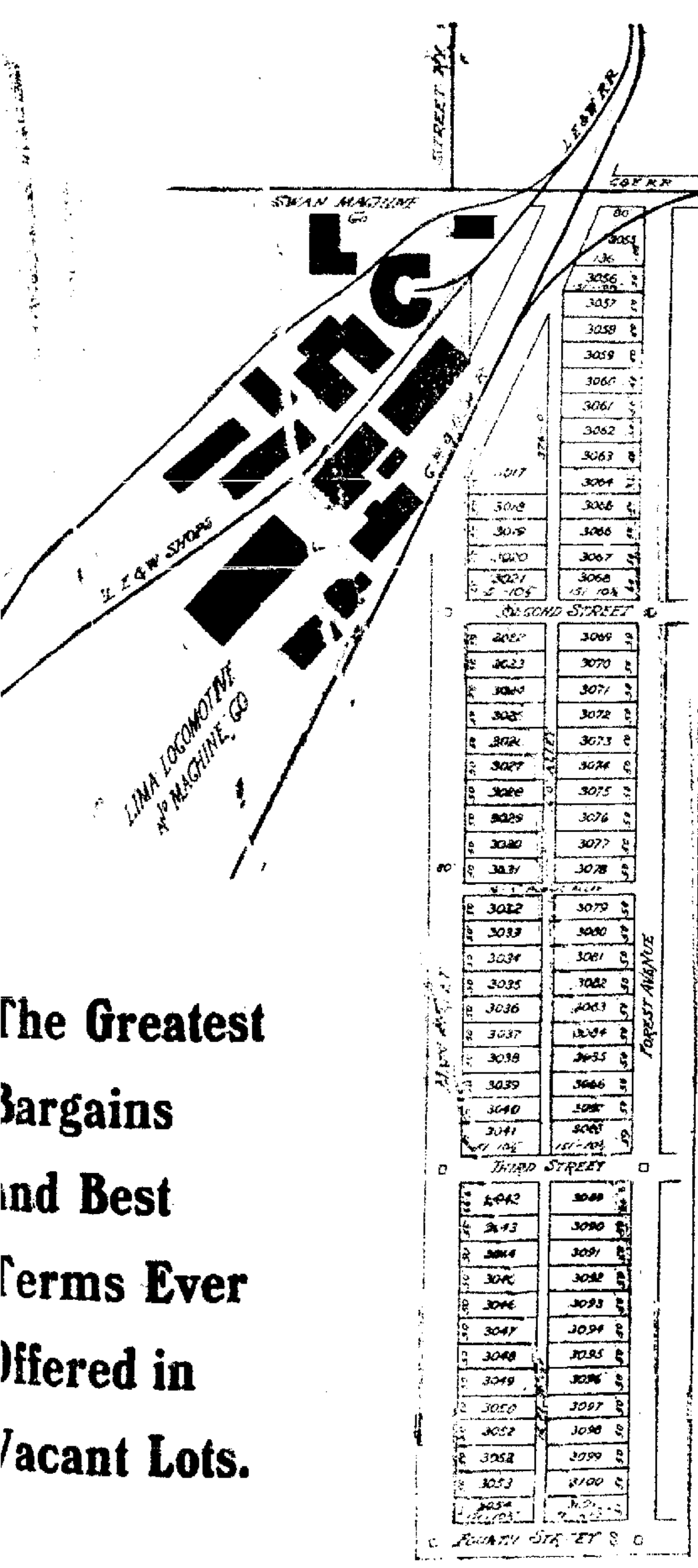

The Greatest Bargains and Best Terms Ever Offered in Vacant Lots.

The above cut shows you the most desirable vacant lots on the south side, lying just east of the Lima Locomotive & Machine Co's. new plant, the L. E. & W. R. R. Shops, Solar Refinery, and several other smaller industries. They will be sold at prices ranging from $75 to $125. TERMS: $10 CASH, $5 PER MONTH without interest and all taxes paid. A discount of 5 per cent will be allowed for cash. For further particulars see

JOHN M. BOOSE, Agent, 201 Black Block.

MET

With a Serious Accident

And Will Hold

The County for a Financial Settlement.

And Approach to a Small Bridge on the Bellefontaine Road

Caused Injuries of a Permanent Nature to Mary J. Shook and Suit is Brought Against the County.

The county commissioners were made defendants in a suit for damages filed yesterday afternoon, the plaintiff, Mary J. Shook, asking for the sum of $10,000, which she feels entitled to because of injuries sustained. The commissioners are held to blame for having neglected to repair the approaches to a bridge on the Bellefontaine road, five miles east of Lima, the condition in which they were left resulting in an accident to the plaintiff of a serious and permanent nature.

While the plaintiff was driving over the bridge July 31, 1899, the wheels dropped into a rut and the jar threw Mrs. Shook out of the buggy. Among the injuries received were a broken thigh and a fractured nose and an abscess formed on her back, all of which confined her to her bed for several months and necessitated the expenditure of $100 for medical services. Milner and Sprague & Lippencott are plaintiff's attorneys.

The New Commissioner.

Commissioner Sam T. Winegardner closed his second term of office yesterday and was succeeded by the new incumbent, Albert Heffner, who will don the togs of his predecessor and take upon his shoulders the weights and cares of the county's interests. Mr. Winegardner retires with the regrets of his associates and the plaudits of a constituency well served. Mr. Heffner comes in with a confidence born of a determination to fulfill the duties intrusted to him without fear and favor, and Allen county can well afford to rest easy while the reigns are in the hands of a trio so well calculated to perform the functions of so important an office.

Scores of Witnesses.

Prosecutor Klinger has delivered to the county clerk the first list of witnesses desired to carry on the work of the grand jury and the number runs well up to the hundred mark. There is a lot of criminal investigation for this term of the court and there is also a variety which will prove interesting if the cases are all brought to trial.

In Probate Court.

The appraisers of the estate of the late Samuel Ridenour have filed an inventory showing a valuation of $14,330.50. A petition to sell a portion of the realty has been filed by Elizabeth Ridenour, the administratrix.

An application for permission to settle the claim of H. F. Luckey against the Lake Erie railroad was filed yesterday and permission granted. D. S. Cross, the administrator, will receive the sum of $125 which satisfies all claims.

Permission was granted Emeline Davis, administrator of Evan Davis to sell real estate to satisfy claims, the application showing that the personal property was not sufficient by several hundred dollars.

Watch for the announcement of the Peoples Outfitting Co. Music will be one of the features and souvenirs will be given away.

Don't let the little ones suffer from eczema or other torturing skin diseases. No need for it. Doan's Ointment cures. Can't harm the most delicate skin. At any drug store, 50 cents.

NEW CAR LIGHT.

A very perfect and safe system of car lighting by acetylene gas has been inaugurated, and the Erie Railroad company are having a number of coaches equipped with the apparatus for an exhaustive trial. If the new light, which is much more brilliant than gas or electric light, is found to be thoroughly practicable it will be introduced generally on the Erie system.

DIPHTHERIA

Cases Have all Been Released From Quarantine

And One Case of Scarlet Fever is Now the Only Contagious Disease in the City.

The health department of the city is to be congratulated on the present status of the public health so far as infectious diseases with which it has to deal, is concerned. The department now has only one contagious disease under quarantine and that is a mild case of scarlet fever in which the patient is already convalescent. The two recent cases of diphtheria have both been released from quarantine, both patients having fully recovered. The scarlet fever case at the home of Mrs. Lacey in the Baxter block.

PERSONAL MENTION.

Miss Pearl Grafton has returned to her home in Findlay, after a visit with her sister, Mrs. Edwin Kirk.

Edward Reusch was the guest of his parents at Sidney over Sunday.

Mrs. E. T. Mitchell, of west Market street, has returned from spending the summer in northern Michigan, her health being much improved by the change. She is in Toledo at present where she will place her daughter, Margurite, in the Snead Seminary.

Mrs. R. H Ebersole, of north Pierce street, has been called to Hamler, O., by the serious illness of her mother, Mrs. Hamler.

Mr. J. C. Weaver, of south Baxter street, has purchased a hotel in Kenton and takes possession today. His family will join him in a short time.

Mr. Shepard, the new physical director for the Y. M. C. A., has moved into Dr. Johnson's house on west Market street.

Postal clerk J. A. McCartney and family leave this evening for Columbus and Zanesville, to visit friends.

Mr. Abner Ferguson and Mrs. Melessa Ferguson, of Iowa, are visiting Samuel Ferguson and family, of east High street. This is Mr. Ferguson's first visit to Ohio in ten years.

B. E. Dillard, formerly director of Dana's band left Sunday for Sioux City, Iowa, where he will except a position as teacher of music.

Miss Badeau returned yesterday from the east, where she has been for sometime, studying art.

Miss Mollie French, of Cleveland, O., is a guest of Mr. and Mrs. Redman, of 1031 Tanner avenue.

Miss Bertha McCallister, who has been the guest of Miss Bertha Frisinger for the past two weeks, has returned to her home in Xenia, O.

Mr. Eugene Wood, who plays one of the leading parts in the "Little Out Cast," is the guest of Miss Bertha Frisinger, of St. Johns avenue.

Information has reached Lima that Jack O'Mally, at one time a candidate for representative in Defiance county, is lying seriously ill with pneumonia at his home in Defiance.

Cards received here yesterday announce the marriage of Willis A. Richie, of Spokane, the eldest son of Judge Richie, of this city.

Mr. and Mrs. Philander Embry (nee Georgiana Swan), of Rochelle, Louisiana, are visiting her parents, Mr. and Mrs. Nelson Swan, of south Collett street.

Miss Esther Swan has returned from a pleasant visit with her brother, N. R. Swan, of Findlay.

Mayor G. F. Wilson and H. J. Bergfield, of Delphos, were in the city today on business.

The Congregational Missionary Society will meet with Mrs. Bunan, 233 south Main street, tomorrow afternoon.

CARD OF THANKS.

We desire to thank the kind friends and neighbors for their assistance and sympathy, in the loss of our dear mother and for the beautiful floral offerings, also the choir for their sweet music. MR. AND MRS. CHAS. SCOTT.

THE AID SOCIETY

Of the Spring street Lutheran church meets at the home of Mrs. J. P. Stamets, Stamets block, on Wednesday afternoon. At this meeting there will be important business transacted. A large attendance is desired.

Lima Dry Goods Co.

Weather—Fair and Warmer. Tuesday, Sept. 16.

Dress and Walking Skirts.

IT is delightful to wear a skirt in which you can be comfortable and have a good time without being haunted by the fear that you are going to spoil to a worse degree than a washing can repair. Just that comfortable kind are the stylishly cut and well made.

500 Bargain Skirts.

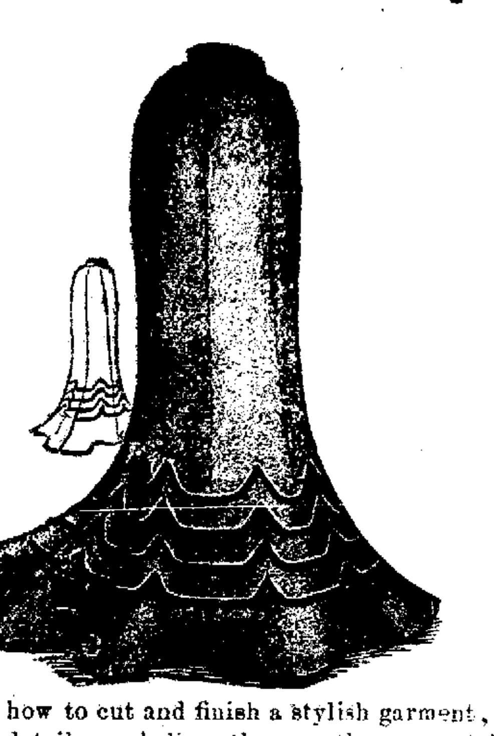

Wednesday morning at 9 o'clock we will place on sale 500 of the handsomest dress and walking skirts ever seen in this great store—positively the very best skirt bargains we have ever offered. They are well worth $7.50, but for this sale we will offer them at $5.00 each.

These beautiful garments are made of the best all wool materials—broadcloth, venitian, kersey, cheviot, serge, homespun and pebble cheviot.

They come in all the best colors—brown, tan, gray, oxford, navy, royal, castor and black—a splendid selection that will please the most careful buyer.

All are made in the best possible manner, trimmed with handsome satin bands or the very late slot seams, lined throughout with fine quality mercerized lining and bound with corduroy.

Made by the most skilled tailors who know how to cut and finish a stylish garment, these skirts are sure to please you in every detail—we believe they are the greatest bargains ever shown in the city. On sale tomorrow morning at 9 o'clock at the exceptionally low price of $5.00.

Newest Dress Goods.

We are winning handsomely this fall—the display is kept bright and attractive with daily additions, and values surely lean your way. Prettier than ever are the designs in the dress goods. Weavers are not behind cotton designers in catching beauty in design and color. Here are all the patterns, soft and light, such as any woman might covet.

New fancy Striped Waistings all colors, 25c the yard.

All shades in 27 inch plain color French Flannels, very fine quality, at 50c the yard.

Beautiful new Silk Stripe Waistings, elegant designs, at 75c, 85c and 98c the yard.

45 inch all wool Black Cheviot, 50c.

All wool Black Cheviots in finer grades, all splendid values, 75c, $1.00, $1.25 and $1.50.

52 inch Black Habit Cloth, $1.00 the yard.

45 inch Black Canvas Cloth, $1.00 the yard.

52 inch Black Pebble Cheviot, very fine quality, $1.00 the yard.

52 inch Black Venetian Cloth, $1.00 the yard.

Great Fur Sale.

Our great September fur sale opened very auspiciously yesterday and there was a continuous throng of pleased people in the fur department all day. Remember that by taking advantage of this early sale you secure all your winter's supply at prices that will prove a saving of about 25 per cent over the later prices.

Another Bargain Offer.

We still sell that peer of all soaps—Munyon's Witch Hazel Soap at the lowest known price of 7 1-2c a cake. You cannot buy this valuable toilet necessity at any other store in Lima for less than 15c a cake. But we have contracted to handle it in great lots and can offer it at half the regular price.

233-235 North Main Street.

CAMP-FIRE PROGRAM

Wednesday evening at Memorial hall, Sept. 17th, 1902.

Remarks.....Commander
Invocation.....Rev. W. E. Feeman
America.....Singing by the audience
Address.....E. F. Davis
Address.....Commander of Kyle Post
Music.....Quartette
Address.....Adjutant of Kishler Post
Address.....Comrade M. S. Prophet
Song.....Miss Ethel Heffner
Address.....Comrade O. H. Hollister
Address.....Comrade of Kishler Post
Address.....Comrade B. M. Moulton
Address.....Comrade of Kyle Post
Music—Song by.....Miss Ethel Heffner, accompanied by Miss Ray Heffner
Address....."Sons of Veterans"
.....Rev. G. W. Anderson
Banquet.
Pork, Beans, Coffee Etc., Etc.
Toast—Comradeship.....Q. M. T. H. Jones
Reply.....Kyle and Kishler Posts
Toast—Loyal Woman.....
.....Mrs. Frances Prophet
Reply.....Kyle and Kishler, W. R. C.
Toast—The Woman's Relief Corps as an Auxiliary to the Grand Army of the Republic.
Replies.....Members of the three corps

Commander Geo. Hall will be chairman of the meeting. Camp-fire begins at 7:30 p. m. By order of committee. HEFFNER, JONES, DAVIS.

Dressed chickens at Townsends.

Hawe's Hats

—FOR—

Fall and Winter 1902-1903.

ON SALE AT

The Mammoth

NewspaperARCHIVE®

JAP-A-LAC

You frequently have occasion to finish a floor, door or window casing, or some other part of the interior of your home.

JAP-A-LAC is an article that does all kinds of interior finishing, or renewing the finish on all articles of furniture better than anything on the market.

It comes in various sized packages.

You can buy as much or as little as you may need.

If you will call, we shall be pleased to show you samples of woods finished in the natural, or in any of the colors.

Investigation is sure to convince you of its absolute merit.

Color Card and Booklet free for the asking.

FOR SALE BY

THE COVER HARDWARE CO.

LIMA, OHIO.

A GOOD DIGESTION

The ostrich can eat anything, and not be troubled with dyspepsia—straw, brick and stone—while the least thing often affects the human stomach. For ... we have Pepsin, Nux Vomica, Bismuth, ... grand, good medicine ... dyspeptic afflictions of the human ... TABER'S PEPSIN COMPOUND, while it will ... will cure all who suffer with ... fullness after eating ... prepaid, 50c and $1.00. Trial bottle free, ...

TABER MFG. CO., Peoria, Ill.

TEST OF HUMAN FOODS

Dr. H. W. Wiley's Plans For His Scientific Boarding House.

NO TRAMPS OR CRANKS WANTED.

Chief of Division of Chemistry of the Department of Agriculture Will Determine Effects of Food Preservatives on Mankind by Procuring Intelligent Young Men. Tests to Be Employed.

By far the best advertised boarding house in the United States is that which Dr. H. W. Wiley, chief of the division of chemistry of the department of agriculture, will open in the fall under authority of an act of congress for the purpose of testing the effect of various preservatives, coloring substances and other food admixtures upon persons in health. The proposal has been treated flippantly by so many of the paragraphers as to convey an altogether wrong idea of its seriousness and importance. Dr. Wiley, who has just returned from Europe, gave the Washington correspondent of the New York Evening Post an interesting account of the progress of his preparations.

Obviously the boarders are the most important element in a boarding house. Especially is it so of this one. Accordingly tramps, hobos, cranks and all who are seeking free board for the board's own sake have been notified that their services are not desired. Dr. Wiley will procure the most intelligent persons that he can find for his tables, two in number and accommodating about six persons each. Young men in the scientific bureaus of the agricultural department will be enlisted first and after them the resident college students of the city. These tables will be kept up many months and perhaps years.

In theory the Wiley plan is not unlike the great basin at the navy yard in which models of vessels are tested with most minute and unfailing accuracy to ascertain the exact shape which utilizes to the best advantage the power that may be applied at various rates of speed and in different kinds of work. Private shipbuilders now send their models to Washington for this test, and sometimes by lopping off a few inches in one place and adding a few in another a great many horsepower on the engines can be saved. This is a practical age, and practical tests seem to be the thing. Why not try a model table for the settlement of disputed food questions?

Ever since civilization advanced so that people had some choice as to what they should eat the controversy has been active over the healthfulness of various articles of everyday diet. It has been said that excellent medical authority could be found for excluding every article on the dinner table as a sure pathway to the grave. Especially acrimonious becomes the controversy when, beyond the domain of natural products, one begins to deal with the devices of the chemical laboratory for the preservation of food and its "adornment." Dr. Wiley purposes to find out the relative harmfulness of various articles as a part of the movement toward pure food legislation. Borax has become an international question. The German government has professed to believe that our meats treated with it are harmful, although its own best medical authorities take the opposite view. Dr. Wiley has always thought that the small quantity of boric acid used in curing meat was not harmful; in fact, decidedly less so than would be the quantity of salt necessary to take its place. "I believe this," said Dr. Wiley. "I do not know it. The object of this table is to test such a belief in the most practical way."

The necessity of having men whose observations would be intelligent and whose power to express with some accuracy their feelings and sensations so that these could be understood is most manifest. Each boarder will keep a diary and record all sorts of facts concerning himself. He will have to give his word of honor that he will eat nothing anywhere else and that he will eat what is set before him, in accordance with the Scriptural injunction, asking no questions for conscience's sake. But only a small part of the information will come from the records of the men themselves. By devices fully understood in the medical profession it is possible to tell something of the thoroughness with which digestion has taken place and to what extent it has been retarded, if at all, presumably by unnatural influences.

Every boarder will be weighed upon rising from bed in the morning. The clinical thermometer will three times measure his temperature for record. A careful account of water consumed will be kept as well as of the food itself. The boarders will have no knowledge of when different things are being "tried on them," for at least half the time they will be eating a diet which is thoroughly pure, a relaxation diet. The object of this will be not only to prevent the system from real injury, but also to tell how far into a period of normal conditions the effects of former harmful ones may persist. At each meal some men will be eating doctored food and some pure food, but they will not know which is which. The quantities of adulterants employed will nowhere be perceptible to the senses, although when it comes to coloring matters this rule may not be so easily maintained.

The persons who will apply the preservative for these experimental tables will be experts, and the quantity employed in each instance will be measured to a nicety. Detailed effects toward which the inquiry will be directed will concern various organs of the body and known constitutional tendencies toward certain diseases. Salicylic acid, for example, will be put through all the tests which, in the commercial movement of food, it is ever likely to make on the physical systems of American consumers. Then the tabulated results will throw light upon the degrees of danger and of the limits of safety, if any, in the use of this acid, and so it will be down through the list of the many inventions which man has sought out in articles of diet.

An attempt will be made to keep the boarders at the same weight during their entire stay at the table, as any fluctuation in this respect might add a confusing element to the results. When it is discovered from the daily weighing that a man is gaining a little, his ration will be so adjusted in its fat producing elements that this tendency will be corrected, and the food will at all times be so generally wholesome and appetizing that no one in ordinary health need expect to lose weight.

ALFONSO GROWING POPULAR

Young Spanish King Possesses Good Will and Great Energy.

The New York Herald's European edition publishes the following from its Paris correspondent:

One of the most constant questions one hears today is, What is the king of Spain doing, how is he developing, and what impression is he making on his country?

In the Rue de la Paix the other day I met a gentleman who has lived many years in Madrid and whose business is to watch the development of matters in Spain. He had also just recently come from San Sebastian. No one could give a better or more reliable answer to the above questions than he. I put them to him without delay. His reply was:

"The young king is earning large popularity. If left alone, he would be more popular still. Left to his own way, he loves to go everywhere, to talk with the people and to hear what they have to say. There is no country more democratic than Spain, and a king to be popular must mix with the people.

"The young king is full of dignity. While he thus loves to mix with the people, to try to understand and make friends with them, he never for one moment loses sight and sense of his position and what is due to himself. But he is very often surrounded by old generals, men who do not go with the times and do not understand the needs of the country. He got rid of the old generals on his Asturias trip."

"How?"

"He simply tired them clear out. He is very energetic, and they had to give up."

"But has he not good advisers?"

"Yes, the Duke de Sotomayor and the Duke de Mina, both the kind of men who may be counted upon as the very best advisers and up to date. The Duke de Sotomayor, although of the old nobility, fully realizes the wants of the Spanish people and the calls of modern times."

"Then has the young king got rid of the old generals?"

"Only for a time. It was noticed that when the queen mother returned they all formed a ring around him again, a ring which has for its object that he hears nothing and does not come into contact with the people."

"But you think he has character?"

"Yes, plenty of it if left alone, and lots of good will and energy, rare qualities in Spain."

WHITE MOOSE IN MAINE.

Boston Man Discovered the Animal Near Chair Buck Mountain.

M. A. Cushing of Boston has seen a white moose, says a special from Bangor, Me., to the New York Times. White deer have been occasionally seen in the Maine woods at rare intervals during the past fifty years, but up to the present time a white moose has never been heard of.

Mr. Cushing ran across one in the tangled spruce thickets in the vicinity of Chair Buck mountain, near Katahdin Iron works, a few days ago. The moose was a full grown bull, and in color it was a dusty white.

Mr. Cushing, an ardent lover of the Maine woods, was in Bangor recently on his return home from his annual outing in the woods and during his stay in Bangor told the story.

Figuring It Up.

The captain strode the quarter deck;
The crews were at the guns;
The powder flames leaped fiercely out,
Like as the lightning runs.
Afar the fortress rose, all grim,
And bellowed in reply
Till smoke and fire and thunder sound
Shook both the sea and sky,
And the captain took
His little book
And figured away while his fingers shook:
"3 into 10 goes 16 times,
And the square of 12 is 4;
79 is the cube of 8,
And my deck is wet with gore.
63 is the G. C. D.,
And 7 plus 2 is 5,
And my ship is shot to a battered hulk,
And I haven't a man alive!"

The other captain in the fort
Stood sadly on parade;
The Gatlings, siege and other guns
A fearsome racket made.
They boomed across the troubled waves
Against the swooping ships,
And as their echoes thrilled the air
The captain bit his lips,
And he also took
His little book
And figured it out, with a worried look:
"5 per cent of a dozen men,
And the sine of 18 more,
All bisected by 25
And the arc of 34:
3 plus 8, to the decimal,
And the tare and tret," he said,
"Combined with the subdivided sum,
Shows all my men are dead."

Thus each side lost, and each side won
And each side fought the fray,
And now they're figuring upon
The powder bill's to pay.
Grim war is awful, at its best,
But who will lose or lick
If he relies entirely on
The old arithmetic?
—W. D. Nesbit in Baltimore American.

FOUGHT IN BOER WAR

Chicago Boy Says Thousands of Americans Helped England.

DEEDS OF VALOR OF COWBOYS.

Stars and Stripes Were In the Thick of Battle, and "Yanks" Were the Life of Disheartened Camps, Declares Walter C. Hateley, Who Served With a Cavalry Regiment.

More than 5,000 Americans fought for the British during the Boer war, according to Noel Talbot, a Chicago boy, nephew of Walter C. Hateley, who has just returned from South Africa after two years' continuous service in Paget's horse, a regiment of irregular cavalry, says a special cable dispatch from London to the Chicago News. Talbot asserts that most of the dashing work on the British side done by regiments like Kitchener's fighting scouts, the imperial light horse, Driscoll's scouts and the South African light horse was performed by American cowboys and plainsmen, including many who wore the service badge of Roosevelt's rough riders.

When such dashing leaders of the British irregular forces as Colonel Byng and Colonel Wilson tell the story of the operations in South Africa, England will be amazed to learn the extent and quality of the service rendered by Americans. In many of the fiercest battles and skirmishes of the campaign the "Yanks," as Tommy Atkins called them, bore the brunt of the fighting. No fewer than several hundred American boys fill unmarked graves on the veldt. At the famous battle of Heilbron the day was saved by the initiative of the American members of Kitchener's scouts when the British, after a long running fight, recovered huge droves of cattle captured the day before by De Wet.

Every cavalry leader on the British side admired and was anxious to have American troopers in his ranks. The recruiting sergeants at Durban, Port Elizabeth and Cape Town made it their business to await the arrival of mule transports from New Orleans and exhausted their persuasiveness in inducing the Americans on board to enlist. Twenty-five days at sea, combined with the sight of the spick and span khaki clad soldiers with their $50 bounty and $1.25 a day, attracted whole regiments of adventurous spirits.

These Americans carried the stars and stripes often under Boer fire. The South African light horse regularly flew the American flag, which waved in the very press of the bloody battle of Vlakfontein. The Yankees were the life of many a disheartened British camp. Wherever they were one heard the click of poker chips and the echo of dice, but when there was fighting to be done those British commanders who had a company of Americans felt themselves doubly armed.

A Pocket Cold Cure.

Krause's Cold Cure is prepared in capsule form and will cure cold in the head, throat, chest or any portion of the body in 24 hours. You don't have to stop work either. Price 25c. Sold by W. M. Melville.

STRENUOUS IN GENEROSITY

Story of Detective William Craig's Open Heartedness.

William Craig, President Roosevelt's late bodyguard and the victim of some one's carelessness in the recent accident at Pittsfield when the president was injured, was one of the most generous men in the service of Uncle Sam. He was always trying to do something for somebody else, says the Washington Post. He always insisted on spending his money freely among his friends. A few weeks before he left for Oyster Bay he was walking along Pennsylvania avenue and stopped for a moment before a haberdasher's store. Just then one of the White House attaches passed along, and Craig hailed him.

"Wait a minute, Jim," he said; "I want you to come in here with me."

"What for?" asked the friend.

"I want you to take a necktie with me," answered Craig.

The friend protested that he had all the neckwear he wanted, but Craig, who was a physical giant, grabbed his friend and forced him into the store, where he made him accept a tie at Craig's expense.

WORKING NIGHT AND DAY.

The busiest and mightiest little thing that ever was made is Dr. King's New Life Pills. These pills change weakness into strength, listlessness into energy, brain-fag into mental power. They're wonderful in building up the health. Only 25c per box. Sold by H. F. Vortkamp, cor. Main and North streets.

Invitation on a Scalp.

Charles Meadows, better known as "Arizona Charley," forwarded to President Roosevelt the other night an invitation to join his expedition to Tiburon island, that mysterious land off the coast of Mexico, in the Gulf of Lower California, into the interior of which it is said no white man has ever penetrated, says a Los Angeles dispatch. The invitation was inscribed upon a small metal shield which was riveted to the scalp of an Apache Indian, Juan Dazee, a cattle raider, whom Meadows had slain.

Avoid serious results of kidney or bladder disorder by taking Foley's Kidney Cure.

H. F. Vortkamp, corner Main and North streets.

BOER A BRITISH MASCOT.

Young Willie Fisher Is the Pet of Tommy Atkins In London.

Willie Fisher, who is just fourteen years old, is the pet of the colonial camp at Kensington gardens, and the men of Driscoll's scouts love to tell you why their baby was recommended for the distinguished conduct medal, says a London dispatch to the Philadelphia Press. On his father's farm at Boomplaats he was Schalk Willie Visser, but he has been Anglicized since then. He is a bronzed, sturdy little fellow, with dark eyes that look out brightly from under still darker eyebrows and tell of any amount of boyish daring.

When the Boers took his father's horses and cattle because he would not fight for them, Willie Fisher joined Damant's horse as a guide. That was in March, 1901. In December of the same year he was transferred to Driscoll's scouts, and it was then that he won distinction.

Though only thirteen, he was intrusted with a dispatch to Colonel Hamilton, who was ten miles away, in the neighborhood of Fauresmith. At nightfall he left the camp, but had gone only four miles when a party of Boers opened fire upon him, killing his horse and shooting him through the leg.

He crept away among the rocks and lay there until the Boers had gone. Then, after walking a distance, he found an old Boer pony, which he mounted and rode without further mishap to Colonel Hamilton's force. Sergeant J. W. Stiglingh, who takes a paternal interest in the young scout, tells you with pride that he is a teetotaler and nonsmoker. "He is a fine shot, too," said the sergeant, "and has accounted for many a springbok with his rifle."

In London he is having a happy time seeing the sights. He was deeply interested the other evening in the antics of a bucking mule which was being exhibited at one of the halls. The animal succeeded in throwing everybody who attempted to ride him. Fisher could not resist the temptation, and, slipping away from his friends, he mounted the animal and clung on tenaciously. But the mule proved the victor. A specially vigorous buck shook Fisher clean off, and a smart kick sent him back to his friends rubbing himself, but laughing.

Krause's Headache Capsules

are unlike anything prepared in America. They were first prescribed by Dr. Krause, Germany's famous court physician, long before antipyrine was discovered, and are almost marvelous, so speedily do they cure the most distressing cases. Price 25c. Sold by W. M. Melville.

A NEW SCHOOL FUND.

Walnut Logs a Source of Revenue In Oklahoma.

The territorial school land department announced the other day the creation of a new fund of $5,000, on deposit with the territorial treasurer, known as the walnut log fund, says a Guthrie (Okla.) dispatch to the St. Louis Globe-Democrat. The money is derived from the sale of dead and dying walnut timber on school lands and ... lands.

The ... has recently become one of the most important in the department on account of the great value of walnut timber found in southwestern Oklahoma. A posse of special agents and detectives are kept there by the territory to guard the forest and prevent poaching by outside parties, who make a big profit by shipping the timber to Germany. The federal government also has a force of special agents guarding walnut timber on Indian, military and government lands.

CASTORIA.
Bears the Signature of Chas. H. Fletcher. The Kind You Have Always Bought

Milk as Powder.

The successful reduction of milk to the form of a powder is a recent achievement of much importance to the bakers, particularly those engaged in the business in a large way, says the Chicago News. They are enabled to secure their milk supply without any possibility of interruption and at much lower cost. This latter is due to the fact that the dried milk can be shipped so much more economically than the milk in its original form. A five pound box can be shipped at a small fraction of that of its equivalent of whole milk and can be mixed as desired. The losses in the handling of fresh milk around a bakery are very great. Much is consumed by the men handling it, a great deal is wasted and not a little is spoiled by being improperly cared for.

His Life Saved by Chamberlain's Colic, Cholera and Diarrhoea Remedy.

"B. L. Byer, a well known cooper of this town, says he believes Chamberlain's Colic Cholera and Diarrhoea Remedy saved his life last summer. He had been sick for a month with what the doctors call bilious dysentery, and could get nothing to do him any good until he tried this remedy. It gave him immediate relief," says B. T. Little, merchant, Hancock, Md. For sale by Wm. M. Melville, old postoffice corner.

HOMMEL'S OINTMENT cures sores, ulcers, ... At druggists ... Johnston, Holloway & Co., Phila.

BOOK MAILED FREE.

A. A. FEVERS, Congestions, Inflammations, Lung Fever, Milk Fever.
B. B. SPRAINS, Lameness, Injuries, Rheumatism.
C. C. SORE THROAT, Quinsy, Epizootic, Distemper.
D. D. WORMS, Bots, Grubs.
E. E. COUGHS, Colds, Influenza, Inflamed Lungs, Pleuro-Pneumonia.
F. F. COLIC, Bellyache, Wind-Blown, Diarrhea, Dysentery.
G. G. Prevents MISCARRIAGE.
H. H. KIDNEY & BLADDER DISORDERS.
I. I. SKIN DISEASES, Mange, Eruptions, Ulcers, Grease, Farcy.
J. K. BAD CONDITION, Staring Coat, Indigestion, Stomach Staggers.

60c. each; Stable Case, Ten Specifics, Book, &c., $7.
At druggists, or sent prepaid on receipt of price.
Humphreys' Medicine Co., Cor. William & John Streets, New York.

Ohio and Indiana Folks

happen to know a lot about this investment. They looked it up for themselves. We will refer you to them if you are interested. Stock now selling at 60c per share, par value $1. Is earning and paying dividends of 5 per cent quarterly. Getting ready to pay twice as much. Write

DAUGHERTY & ALBERS, Bankers,
67 Wall Street. New York City

SPEND YOUR VACATION ON THE GREAT LAKES

TIME TABLE BETWEEN DETROIT AND CLEVELAND

Leave DETROIT, daily,		10.30 p. m.
Arrive CLEVELAND,		5.30 a. m.

making connections with all railroads for points East.

Leave CLEVELAND, daily,		10.15 p. m.
Arrive DETROIT,		5.30 a. m.

connecting with D. & C. Steamers for Mackinac, "Soo," Marquette, Duluth, Minneapolis, St. Paul, Petoskey, Milwaukee, Chicago and Georgian Bay; also with all railroads for points in MICHIGAN and the West.

Day Trips between Detroit and Cleveland during July and August.

MACKINAC DIVISION

Leave TOLEDO Mondays and *Saturdays 9.30 a. m., and *Tuesdays and Thursdays 4.00 p. m.

Leave DETROIT Mondays and *Saturdays 5.00 p. m., and *Wednesdays and Fridays 9.30 a. m.

*Commencing June 21st.

Send 2 cents for illustrated pamphlet.

ADDRESS

A. A. SCHANTZ, G. P. A., Detroit, Mich.

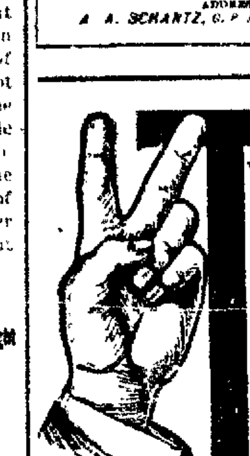

TWO TRACKS TO TEXAS

A NEW FAST TRAIN

Between St. Louis and Kansas City and

OKLAHOMA CITY, WICHITA, DENISON, SHERMAN, DALLAS, FORT WORTH

And principal points in Texas and the Southwest. This train is new throughout and is made up of the finest equipment, provided with electric lights and all other modern traveling conveniences. It runs via our now completed

Red River Division.

Every appliance known to modern car building and railroading has been employed in the make-up of this service, including

Café Observation Cars,

under the management of Fred. Harvey. Full information as to rates and all details of a trip via this new route will be cheerfully furnished, upon application, by any representative of the

FRISCO

A. D. Murray, General Agent, Union Trust building, No. 407 Walnut St., Cincinnati.

The Popularity of Our Shoes.

American shoe companies are making great inroads into the trade of British companies. One reason for this is that the English people find the American shoes much the easier on the feet.

Reduced Fares to San Francisco and Los Angeles via Pennsylvania Lines.

Excursion tickets will be sold September 18th to 30th, inclusive, to San Francisco and Los Angeles, Cal., account Meeting of National Wholesale Druggists Association at Montgomery, Cal. For particulars apply to Pennsylvania Lines Ticket Agents.

Feet Swollen to Immense Size.

"I had kidney trouble so bad that I could not work," says J. J. Cox, of Valley View, Ky., "my feet were swollen to immense size and I was confined to my bed and physicians were unable to give me any relief. My doctor finally prescribed Foley's Kidney Cure which made a well man of me."

H. F. Vortkamp, corner Main and North streets.

Low Rates West and Northwest.

The Chicago and Erie railroad will sell one way "Settlers" and "Colonist" tickets at low rates to California, Arizona, Montana, Oregon, Washington, Utah and British Columbia points. Tickets on sale in September and October. For information, see Erie agents, or write, W. S. Morrison, T. P. A., Marion, Ohio.

Lichty's Celery Nerve Compound

for all nervous diseases, neuralgia, rheumatism, nervous debility, paralysis, biliousness, dyspepsia, costiveness, piles, liver complaint, kidney troubles and female complaints. It goes to the seat of the disease and cures thoroughly and speedily. Sold by W. M. Melville.

Half Rates to Des Moines.

The Erie railroad will sell round trip tickets at half rates on September 12th to 15th, good for return September 22nd, to Des Moines, Iowa, for the grand lodge Independent Order of Odd Fellows. See Erie agents.

A New Jersey Editor's Testimonial.

M. T. Lynch, editor of the Phillipsburg, N. J. Daily Post, writes: "I have used many kinds of medicines for coughs and colds in my family but never anything as good as Foley's Honey and Tar. I cannot say too much praise of it."

H. F. Vortkamp, corner Main and North streets.

OLD SETTLERS' EXCURSION.

The Chicago & Erie R. R. will run the 21st annual Old Settlers' excursion to eastern Ohio and Pennsylvania on Tuesday, September 23. Special train will leave Huntington at 5:30 a. m., Decatur at 6:51 a. m., Ohio City at 7:35 a. m., Lima at 8:45 a. m., arriving at Youngstown about 4:30 p. m. The fare will be $3.75 for the round trip from all stations, Huntington to Marion, inclusive, to Youngstown and Lisbon and return, and $4.75 to Beaver Falls and Greenville, Pa., and return. Tickets will be good returning for thirty days on regular trains. The Ohio Indiana reunion will be held at Warren, Ohio, on September 25th. For information see Chicago & Erie agents, or write W. S. Morrison, T. P. A. Erie R. R., Marion, Ohio.

CASTORIA

For Infants and Children.

The Kind You Have Always Bought

Bears the Signature of Chas. H. Fletcher

ONE NIGHT OUT TO COLORADO.

The Erie railroad and Chicago & Erie railroad will sell round trip tickets at half rates to Denver, Colorado Springs and Pueblo, August 1st to 14th; 23rd and 24th; and 30th to September 10th. Tickets good returning until October 31st. Low rate round trip tickets on sale daily up to September 1st at all Erie coupon stations to Colorado, Utah, Minnesota and Wisconsin. See F. C. McCoy, Agent.

Stomach Trouble.

"I have been troubled with my stomach for the past four years," says D. L. Beach, of Clover Nook Farm, Greenfield, Mass. "A few days ago I was induced to buy a box of Chamberlain's Stomach and Liver Tablets. I have taken part of them and feel a great deal better." If you have any trouble with your stomach try a box of these Tablets. You are certain to be pleased with the result. Price 25 cents. For sale by Wm. M. Melville, old postoffice corner.

NewspaperARCHIVE® NewspaperARCHIVE®

LOCAL TIME CARD.

P. F. W. & C.

EAST BOUND.

No.
24 Pittsburg special, daily ..... 12:46 am
4 Eastern express, daily ..... 1:34 am
26 Crestline accommodation, daily except Sunday ..... 6:05 am
32 To Alliance, daily except Sunday ..... 2:05 pm
20 New York Express, daily ..... 5:47 pm
8 Day Express, daily ..... 6:20 pm
2 Limited Express, daily ..... 10:30 pm

WEST BOUND.

15 Chicago and west daily ..... 1:38 am
5 Limited Express, daily ..... 3:35 am
21 Chicago Express, daily ..... 5:45 am
39 Chicago and west, daily except Sunday ..... 9:00 am
9 Chicago and west, daily ..... 2:27 pm
65 Ft. Wayne accommodation daily except Sunday ..... 6:20 pm

C. H. & D. RAILROAD.

South Bound.

No. 7. Daily, leaves ....2:10 a.m.
No. 11. " ex. Sunday, leaves 5:30 a.m.
No. 1. " ex. Sunday leaves 8:55 a.m.
No. 5. " leaves ....12:41 p.m.
No. 3. " leaves ....4:10 p.m.
No. 9. " leaves ....6:10 p.m.
No. 15. " arrives only . ..11:50 p.m.
No. 65. " Sunday only l'ves 6:50 p.m.

North Bound.

No. 12. Daily, leaves ....2:35 a.m.
No. 14. " leaves ....5:30 a.m.
No. 2. " ex. Sunday, leaves 8:05 a.m.
No. 6. " leaves ....11:57 a.m.
No. 4. " ex. Sunday leaves 4:35 p.m.
No. 8. " leaves ....6:05 p.m.
No. 10. " ex. Sunday arr. only 9:30 p.m.
No. 60. Sunday only leaves. 7:43 a.m.
No. 68. Sunday only arr. only 9:55 p.m.

ERIE RAILROAD

Time Card in effect June 15, 1902, from Lima, Ohio

TRAINS WEST. DEPART.

No.
3 Vestibule limited daily for Chicago and the West ..... 11:33 am
7 Pacific Express, daily for Chicago and the West ..... 1:08 am
21 Express daily except Sunday for Huntington and the West ..... 6:08 pm
13 Wells-Fargo limited Express daily except Monday ..... 3:57 pm
83 Local Freight arrives ..... 11:38 am

TRAINS EAST.

4 Vestibule limited, daily for New York and Boston ..... 4:33 pm
22 Express, daily except Sunday. 8:21 am
8 Express daily for New York... 3:40 am
14 Daily except Sunday for Buffalo and Chautauqua Lake. ..10:14 pm
82 Local freight for Marion ..... 12:20 pm

No. 13 will not run on days following legal holidays. F. C. McCOY, Agent.
W. S. Morrison, Trav. Pass. Agent, Huntington, Ind.

L. E. & W.

EAST BOUND. DEPART.

No. 2. Eastern Express, daily ..... 5:35 pm
No. 4. N. Y. and Boston Limited, except Sunday ..... 1:31 pm
No. 8. Cleveland and Buffalo Fast Mail, except Sunday ..... 8:15 am

WEST BOUND. DEPART.

No. 1. N. Y. Kansas City and Denver Limited, daily ..... 9:40 am
No. 3. Lima and St. Louis Express, except Sunday ..... 4:15 am
No. 5. N. Y. Cleveland and Indianapolis Express, ex. Sunday ..... 4:22 pm
No. 7. Cleveland and Lima Special arrives except Sunday ..... 8:20 pm

Trains No. 2 and 4 run in connection with the L. S. & M. S. "fast flyers," the most magnificently appointed trains in the world for Cleveland, Buffalo, New York, Boston, Montreal and all eastern cities. Trains No. 1 and 3 make close connection at Bloomington and Peoria with through trains for all points in the West, Northwest and Southwest. Trains No. 1 and 2 have modern, up-to-date parlor and dining car service.

DETROIT SOUTHERN.

Time of trains passing Lima, Ohio.

SOUTH BOUND.

No 1 ..... 2:15 p. m.
No 3 ..... 6:00 a. m.

NORTH BOUND.

No 2 ..... 10:55 a. m
No 4 Arrives ..... 8:35 p. m.

All trains daily except Sunday, except on the southern divisions, Nos. 1 and 2 run daily between Lima and Bainbridge.

Train No. 1 leaves Fort street Union station, Detroit at 8:35 a. m., Adrian 11:03 a. m., Napoleon 12:30 p. m., Hamler 12:58 p. m., Deshler 1:16 p. m., Ottawa 1:29 p. m., Lima 1:57 p. m., Unlopolis 2:43 p. m., Jackson Center 3:03 p. m., Quincy 3:39 p. m., St. Paul 3:56 p. m., Springfield 4:56 p. m., arrives at Bainbridge 7:35 p. m.

Train No. 3 leaves Lima 6:00 a. m., Unlopolis 6:38 a. m., Jackson Center 6:53 a. m., St. Paris 7:41 a. m., Springfield 8:35 a. m., Washington C. H. 9:40 a. m., Bainbridge 10:37 a. m., arrive at Jackson 12:35 p. m.

Train No. 2 leaves Bainbridge 6:00 a. m., Springfield 8:36 a. m., St. Paris 9:15 a. m., Jackson Center 10:08 a. m., Unlopolis 10:26 a. m., Lima 11:15 a. m., Ottawa 11:37 a. m., Deshler 11:48 a. m., Napoleon 12:30 p. m., Adrian 2:06 p. m., arrive at Detroit 4:15 p. m.

Train No. 4 leaves Jackson 1:15 p. m., Bainbridge 3:10 p. m., Washington C. H. 4:20 p. m., South Charleston 5:29 p. m., Springfield 6:05 p. m., Thackery 6:35 p. m., St. Paris 6:45 p. m., Jackson Center 7:38 p. m., St. Johns 7:49 p. m., arrives at Lima 8:35 p. m.

Close connection at junction points with connecting lines.

For further information or descriptive folder, call on nearest agent or address,
GEORGE H. HENRY,
G. P. A., Detroit, Mich.

COLUMBUS SHORT LINE.

Three Trains Each Way,
Chicago & Erie and Hocking Valley.

Leave Lima.	Arrive Columbus.
3:46 a. m.	7:00 a. m.
8:21 a. m.	11:30 a. m.
4:33 p. m.	8:00 p. m.
Leave Columbus.	**Arrive Lima.**
9:10 a. m.	11:33 a. m.
3:00 p. m.	6:08 p. m.
9:00 p. m.	1:08 a. m.

Erie trains 22 and 21 permit 3 hours and thirty minutes time at Columbus, arriving at Lima in time for supper.

F. C. McCOY, Agent.

Red Cross Tansy Pills
FOR Suppressed Menstruation
PAINFUL Menstruation
And a PREVENTIVE for FEMALE IRREGULARITIES.
Are Safe and Reliable. Perfectly Harmless
The Ladies' Relief
Purely Vegetable. Never Fails
PRICE $1.00
Sent postpaid on receipt of price. Money refunded if not as we say. Sample and Booklet sent free.
Vin de Cinchona Co., Des Moines, Iowa.
W. M. MELVILLE.

OUR CITIZEN KNIGHTS

HOW THEY MAY BE DISTINGUISHED FROM OTHER MEN.

Imperial Dignities Conferred by Kaiser on Nineteen of Uncle Sam's Subjects—Entitled to Military Honors In Germany.

By the action of Kaiser Wilhelm of Germany in bestowing imperial dignities on Americans who took part in entertaining Prince Henry on his visit to this country nineteen of Uncle Sam's subjects have become full fledged German knights. The orders conferred were those of the Red Eagle and the Crown. Six received the Order of the Red Eagle of the third class, five the Red Eagle of the fourth class, four the Order of the Crown of the third class and four the Crown order of the fourth class.

The most valuable intrinsically of the four different decorations bestowed upon these lucky Americans is the Order of the Red Eagle of the third class. In 1792 it was raised with all its divisions to the dignity of the second order in the Prussian monarchy. The order carries with it the title of "sir knight."

It calls for special recognition from every soldier on guard throughout the German empire. No matter where or when an Order of the Red Eagle comes within the vision of a soldier doing guard duty, he must present arms to the wearer of that badge.

The gentlemen who will have arms presented to them from the moment they land in a German port to the time they get back on the broad Atlantic are Mayor Rolla Wells of St. Louis, David R. Francis, former governor of Missouri and president of the St. Louis world's fair; Samuel H. Ashbridge, mayor of Philadelphia; Julius Fleischmann, mayor of Cincinnati; Gustave H. Schwab of the New York Staats Zeitung and Arthur J. Eddy of Chicago.

The same military salutation is given to the knights of the fourth class of the Red Eagle. Knighthood also accompanies the Order of the Crown of the third and fourth class, and the sir knights of this order are entitled to the same military salute as those of the Red Eagle.

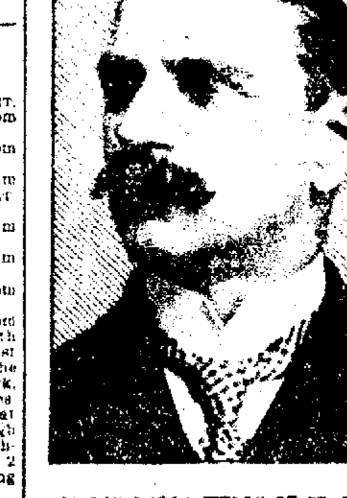

MAYOR ROLLA WELLS OF ST. LOUIS.

The badge of the first, second and third class of the Red Eagle is a gold cross enameled in white, with the red eagle in the center and the cipher F. W. R. (Frederick William Rex). The motto "Sincere et Constanter" (sincere and constant) is in gold on the reverse side.

In the order of the fourth class the cross and inscription are in silver instead of gold. The ribbon attached to the order is of white moire silk, with two orange colored stripes and a narrow white border. The knights of the first class wear on the left breast a silver star radiating to eight principal points. On a gold center the crowned red eagle is displayed holding a gold wreath within a white band which bears the motto in chief.

Knights of the second class have a similar adjunct. The Red Eagle order of the third class differs from the first two by having three oak leaves wound around the cross and the uppermost point of the star.

A small bow of the color of the ribbon is tied through the ring above the cross as the distinguishing mark of the order of the fourth class.

Knights of the Red Eagle of the first class pin their badge on a broad watered silk ribbon which is worn from the left shoulder to the right hip. Knights of the second class must wear the decoration around the neck.

The proper adjustment for the knights of the third and fourth class, which include Emperor William's American honorees, is to fasten the decoration in the buttonhole of their coat lapels.

The Order of the Crown of Prussia, while not nearly so old as the Red Eagle, is almost as important. It was founded by King William I. in honor of his coronation Oct. 18, 1861.

The badge is a cross pattée concave, enameled in white and edged with gold. The gold center of one side is surrounded by a blue fillet, inscribed with the motto "Gott mit Uns" (God with us) in German characters, forming around a royal crown.

The four divisions are worn the same as the Red Eagle badges, applying the buttonhole decoration to the American knights who were honored with the Crown order.

By carefully remembering the description of these badges the fellow citizens of Kaiser Wilhelm's knights in Uncle Sam's dominions may know them at a glance and thus be enabled to point out to less discerning neighbors a genuinely titled knight, even though he is also a plain American citizen in his own country.

EDUCATING THE HEATHEN.

What the Methodist Church Is Doing In Darkest Africa.

Bishop Joseph C. Hartzell of the Methodist Episcopal church, who has just returned to this country from his sixth episcopal tour as missionary bishop of Africa, is much pleased with the results of the work of the church among the heathen of that vast country, although much remains to be done.

Since a year ago last January he has visited the west coast of Liberia twice, has sailed through the Mediterranean and down the east coast of Africa to

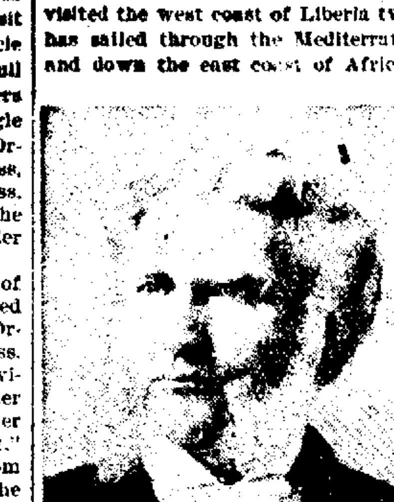

BISHOP J. C. HARTZELL.

Beira, crossed the continent to Cape Town, twice visited the Methodist missions in the Madeira islands and spent some time on the Kongo and also in Angola, on the west coast. In east Africa he organized a Methodist annual conference. He also organized a conference in Angola and presided at two annual sessions of the Liberia conference.

In east Africa a self supporting academy for Europeans has been established. A very large industrial mission for natives has also been started, and the work of mastering the native languages is being pushed. A well appointed mission press outfit, manned by native printers, is publishing religious literature, the Scriptures and textbooks in the native languages. Native churches and schools as well as churches among the Europeans are being established. There are eighteen picked men and women from America and several native preachers and teachers in this newly established conference.

In Liberia, also on the west coast, great progress is being made in the development of schools and the building of churches. In the great Portuguese province of Angola, south of the equator, the work of education is being pushed.

At St. Paul de Loanda, the capital and coast city of Angola, the church has purchased a new and valuable property. This city is 400 years old and has 5,000 Portuguese and 25,000 native inhabitants. Here are held day and Sunday schools for the natives and Portuguese. There are five principal stations extending 300 miles into the interior. There are two industrial schools where the natives are taught trades.

On his way home Bishop Hartzell spent a couple of weeks in London and was one of the few Americans who had special seats in the abbey at the coronation of King Edward.

BRILLIANT MRS. CRAIGIE.

Noted Author Who Is to Be the Guest of the Viceroy of India.

Mrs. Pearl Craigie, otherwise John Oliver Hobbes, the author, who is going to India as the guest of Lord and Lady Curzon, is one of the most brilliant women writers in Great Britain.

Mrs. Craigie is a Bostonian by birth and is the daughter of John Morgan Richards, a prominent American citizen in London and president of the American society in the British metropolis. Although born in Boston, Mrs.

MRS. PEARL CRAIGIE.

Craigie has lived in England so long as to have become English in all essential traits.

Mrs. Craigie's earliest works were published under the pseudonym of John Oliver Hobbes, and she still produces both her books and her plays under that name.

She was married when a girl to Reginald Craigie, who at that time was a mere boy and from whom she has long been separated. Mrs. Craigie is about thirty-five years old.

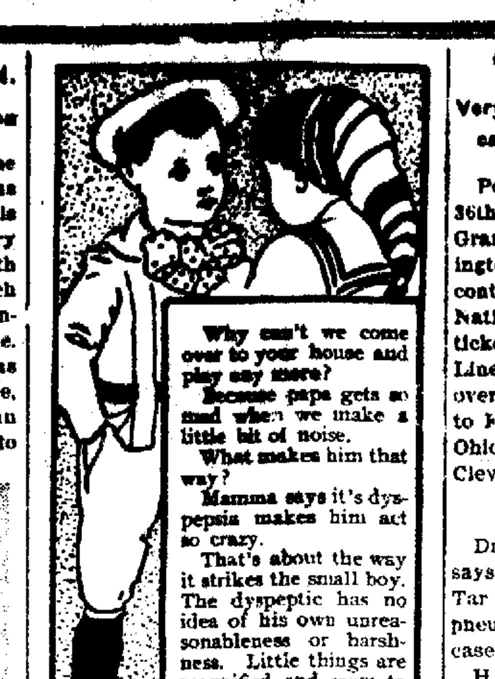

Why can't we come over to your house and play any more?
Because papa gets so mad when we make a little bit of noise.
What makes him that way?
Mamma says it's dyspepsia makes him act so crazy.

That's about the way it strikes the small boy. The dyspeptic has no idea of his own unreasonableness or harshness. Little things are magnified and seem to justify his quick anger.

There's health for the dyspeptic and happiness for the family by the use of Doctor Pierce's Golden Medical Discovery. It cures diseases of the stomach and other organs of digestion and nutrition, and restores perfect health and strength, by enabling the perfect digestion and assimilation of food.

"I have taken one bottle of Dr. Pierce's Golden Medical Discovery for indigestion and liver complaint," writes Mr. C. M. Wilson, of Yadkin College, Davidson Co., N. C. "Have had no bad spells since I commenced taking your medicine—in fact, have not felt like the same man. Before I took the 'Golden Medical Discovery' I could not eat anything without awful distress, but now I can eat anything I wish without having unpleasant feelings."

Dr. Pierce's Pleasant Pellets cleanse and regulate the bowels.

G. A. R. TO WASHINGTON.

The C. H. & D. has arranged with the Mart Armstrong Post at Lima for special train of elegant coaches and sleepers to go through without change from Lima to Washington, D. C. on account of the G. A. R. meeting. The Posts from neighboring towns have been invited, and many have accepted to join them.

Sleeping car reservation can be made by calling upon Mr. F. A. Burkhardt, agent, C. H. & D. R'y, and the rate is $3.50 for the double berth which can be occupied by two persons.

Remember the coaches and sleepers are to go through without change. Apply early that you may secure good accommodations.

J. C. WINANS, G. T. A.

CASTORIA.
Bears the Signature of Chas. H. Fletcher. The Kind You Have Always Bought

HOME-SEEKERS' EXCURSIONS

Via Pennsylvania Lines.

Low rate Home-Seekers' excursion tickets to points in west, northwest and southwest will be sold via Pennsylvania lines. Particular information about fares, time of trains and other details will be furnished upon application to passenger and ticket agents of the Pennsylvania lines. tt

Owes His Life to a Neighbor's Kindness.

Mr. D. P. Daugherty, well known throughout Mercer and Sumner counties, W. Va., most likely owes his life to the kindness of a neighbor. He was almost hopelessly afflicted with diarrhoea; was attended by two physicians who gave him little, if any, relief, when a neighbor learning of his serious condition, brought him a bottle of Chamberlain's Cholera and Diarrhoea Remedy, which cured him in less than twenty-four hours. For sale by Wm. M. Melville, old postoffice corner.

HOLIDAYS IN A BUNCH.

Novel Plan Adopted by a Wilmington (Del.) Merchant.

In order to give himself and his employees a rest D. B. Jones, a leading business man in Wilmington, Del., has decided upon a novel plan, says the Philadelphia Press. On Saturday, Aug. 16, he will close his place of business, and it will remain closed for two weeks, as he thinks it desirable for all his employees and the owner to rest at one time.

He does not believe that he will lose custom, as the people will understand what he is trying to do and will come back to him when he reopens.

A Remarkable Record.

Chamberlain's Cough Remedy has a remarkable record. It has been in use for over thirty years, during which time many million bottles have been sold and used. It has long been the standard and main reliance in the treatment of croup in thousands of homes, yet during all this time no case has ever been reported to the manufacturers in which it failed to effect a cure. When given as soon as the child becomes hoarse or even as soon as the croupy cough appears, it will prevent the attack. It is pleasant to take, many children like it. It contains no opium or other harmful substances and may be given as confidently to a baby as to an adult. For sale by Wm. M. Melville, old postoffice corner.

G. A. R. AT WASHINGTON.

Very Low Fare to the National Encampment via Pennsylvania Lines.

Persons who expect to attend the 36th National Encampment of the Grand Army of the Republic at Washington, D. C., in October, or who may contemplate a sight seeing trip to the National Capital, should consult local ticket agents of the Pennsylvania Lines in regard to low fares, stopover privileges, side trips, etc. Apply to F. M. Eakin, ticket agent at Lima, Ohio, or C. L. Kimball, G. P. A., Cleveland, Ohio. d&w-1m

Used for Pneumonia.

Dr. C. J. Bishop, of Agnew, Mich., says, "I have used Foley's Honey and Tar in three very severe cases of pneumonia with good results in every case." Refuse substitutes.

H. F. Vortkamp, corner Main and North streets.

The Tiny Feet.

Would you know who they are, the tiny feet
Who tread life's path each day,
Teaching us lessons of love and truth
In their beautiful childish way?

Would you follow their prints in the sands of life
And, like them, be gentle and mild?
Then join in their pleasures innocent
And become as a little child.

For no one has all the joys of life
Till they little children know,
And those whom little children love
Can truthfully tell you so.

And, oh, the pleasure in store for those
Who have gained their love afar.
For the Master will stand to welcome them
At the "Beautiful Gates Ajar."

"For of such is the kingdom of heaven," he said,
Free from malice, envy and sin,
And unless ye become as a little child
Ye can never enter in.

Then follow the prints of the tiny feet
And like them faultless be,
And you will acceptable be unto him
Who said, "Let the little ones come unto me."

—James Cooper Meeks.

ALL RUN DOWN.

An Every Day Story—No Appetite—No Ambition—Constant Headaches—No Rest—No Sleep—Listless—Languid—All Played Out—A Lima Citizen Gives the Cures.

Mrs. Mary Hartnett, of 609 north West street, Lima, Ohio, says: "Dr. A. W. Chase's Nerve Pills I got at Melville's drug store are a fine tonic and nerve medicine. I was weak, run down, dull and digestive organs sluggish. I used the medicine as directed and it was fine. I eat and sleep well, digestion strong and nerves and body strength all right again. Its a good medicine and I am pleased to recommend it to others."

Dr. A. W. Chase's Nerve Pills are sold at 50c a box at dealers or Dr. A. W. Chase Medicine Co., Buffalo, N. Y. See that portrait and signature of A. W. Chase, M. D., are on every package.

Newest Kind of Endless Chain.

The latest form of the endless chain is that devised by a contributor to the English newspapers, who incloses with his articles a polite letter and two dozen stamps, says the New York Mail and Express. If the article is found to be unsuitable, he wishes the editor to use one of the stamps in forwarding it, with the letter and remaining stamps, to the next on the list of twenty-four other editors, who is requested to do the same, and so on until stamps and editors are equally exhausted.

A NIGHT OF TERROR.

"Awful anxiety was felt for the widow of the brave General Burnham of Michias, Me., when the doctors said she would die from Pneumonia before morning" writes Mrs. S. H. Lincoln, who attended her that fearful night, but she begged for Dr. King's New Discovery, which had more than once saved her life, and cured her of Consumption. After taking, she slept all night. Further use entirely cured her." This marvelous medicine is guaranteed to cure all Throat, Chest and Lung Diseases. Only 50c and $1. Trial bottles free at H. F. Vortkamp's drug store, cor. Main and North Sts.

Bon Ami
Contains no acid or alkali to injure the hands or surfaces.

NOTICE.

LIMA, OHIO, Sept. 5th, 1902.

The board of deputy state supervisors of elections for Allen county, Ohio, will let to the lowest responsible bidder residing in said county, at the office of the board in the court house,

SATURDAY, SEPTEMBER 20, 1902,

the contract for furnishing the necessary ballots, poll books and tally sheets required for the election, Tuesday, Nov. 4, 1902.

Sealed proposals for the performance of said work will be received until noon (12), Saturday, Sept. 20th, 1902, and must be accompanied by the necessary bond required by section 15a (91, v-116)

All printing must be delivered to the board not later than 9 o'clock a. m., Saturday, November 1st, 1902.

M. L. BECKER, Chief Deputy.
W. G. FIRGUSON, Clerk.

Sept 6-10-14

LEGAL NOTICE.

The unknown heirs or devisees of Ambron Rice, deceased, will take notice that on the 4th day of August, A. D. 1902, Jacob Moser, plaintiff, filed a petition against them in the court of common pleas, Allen county, Ohio, case No. 11142, praying that the title to inlot number thirty-three (33) in the original town of Lima, Allen county, Ohio, be quieted as against any claim or demand of said defendants.

Said case will be for hearing on and after the 29th day of September, A. D. 1902.

JACOB MOSER, Plaintiff,
By Motter, Mackenzie & Weadock, his attorneys. 254-wed-th-6w

ASSIGNEES NOTICE.

The undersigned has been duly appointed and qualified as assignee in trust for the benefit of the creditors of Millard F. Timmons, of West Cairo, Allen county, Ohio. All persons indebted to said assignor will make immediate payment, and creditors will present their claims, duly authenticated, to the undersigned, for allowance.

August 30th, 1902.

T. R. HAMILTON, Assignee
275-3w

NOTICE OF APPOINTMENT.

Estate of Martha J. Hooper, deceased. The undersigned has been appointed and qualified as administrator with the will annexed of the estate of Martha J. Hooper, late of Monroe township, Allen county, Ohio, deceased.

Dated this 5th day of September, A. D., 1902.

81-3w* GEORGE MORRIS.

NOTICE OF APPOINTMENT.

Estate of Jacob Driver, deceased. The undersigned has been appointed and qualified as the executor of the estate of Jacob Driver, late of Allen county, Ohio, deceased.

Dated this 6th day of September, A. D., 1902.

P. D. DRIVER,
82-3w Executor.

NOTICE OF APPOINTMENT.

Estate of Newton Hover, deceased. The undersigned have been appointed and qualified as executors of the estate of Newton Hover, late of Allen county, Ohio, deceased.

Dated this 6th day of September, A. D., 1902.

C. S. LATHROP.
82-3w J. W. BLACK.

NOTICE OF APPOINTMENT.

Estate of Anthony Vaughn, deceased. The undersigned has been appointed and qualified as executrix of the estate of Anthony Vaughn, late of Allen county, Ohio, deceased.

Dated this 15th day of August, A. D. 1902.

CATHARINE VAUGHN,
263-3w Executrix.

NOTICE OF SALE OF BONDS.

Office of Clerk of the Village of Cairo, Allen county, Ohio.

August 23, 1902.

Sealed proposals will be received at the above mentioned office until Tuesday, the 23rd day of September, 1902, at 12 o'clock noon for the purchase of 13 bonds of $50 each, bearing interest at 6 per cent. per annum, payable semi-annually, and bonds redeemable Nos. 1, 2, 3, 4, 5, and 6 in two years from their date, Nos. 7, 8, 9, 10, 11, 12 and 13 in three years from their date, issued for public hall purposes by said village pursuant to an act passed by general assembly, April 29, 1902, entitled Senate Bill No. 258 authorizing the issue of bonds by cities, villages, hamlets and townships and an ordinance of said village entitled "An ordinance to issue bonds," being ordinance No. 77, passed on August 4th, 1902, authorizing the issue of said bonds which will be sold to the highest and best bidder but in no case for less than par value.

Bids should specify the number of bonds bid for, the rate of premium offered, the amount of accrued interest, and the aggregate amount including accrued interest and premium which is offered for all the bonds proposed to be purchased.

No bids will be considered unless a cash deposite of at least 20 per cent. of the amount of the bonds bid for be made with said clerk, prior to the day of sale.

The right is reserved to reject any or all bids. Any information will be given on application to clerk of said village.

Dated this 23rd day of August, 1902.

J. G. HERSH,
aug23sat5t Village Clerk.

Notice of Petition to Vacate Alley.

Notice is hereby given that a petition has been presented to the council of the city of Lima, Ohio, by E. M. Gooding praying for the vacation of an alley that extends from the north line of the old Lima and Delphos road, north to the north line of lot number two hundred and fifty-four (254) in R——'s addition to the city if extended west. Said alley being sixteen and one-half (16½) feet wide.

That said petition is now pending before the city council and will come up for hearing on Monday the 20th day of October, 1902.

FRED C. BEAM,
City Clerk of City of Lima, Ohio.
sept 6-6wks.

BANNER SALVE
the most healing salve in the world

NOTICE OF PETITION TO VACATE PORTION OF EAST ELM STREET.

Notice is hereby given that a petition has been presented to the council of the city of Lima, Ohio, praying for the vacation of a strip of land on east Elm street and extending from the west line of inlot 2660 to the east line of lot 2641, and extending ten feet north of the north line of said Elm street. Said petition is now pending before said council and will come up for final action on and after the 22nd day of September, 1902.

FRED C. BEAM, City Clerk.
wed&th6wks

NOTICE TO CONTRACTORS. STREET GRADING.

Sealed bids will be received by the city clerk of Lima, Ohio, until 12 o'clock noon, Monday, September 29, 1902, and opened immediately thereafter, for the improvement of east Market street from River Road to the east line of Standiford's addition, by grading the same to the established grade and in accordance with plans and specifications now on file in the office of the city civil engineer.

No bid will be considered unless accompanied by a certified check for the sum of $250.00 upon a local bank, payable to the city clerk, as a guarantee that the bidder will enter into contract with acceptable bond within ten days should same be awarded him.

The right is reserved to reject any and all bids.

By order of the council.

FRED C. BEAM, City Clerk.
280-fri-sat-4wks.

ATTACHMENT NOTICE.

M. S. Bowser, Plaintiff,
vs.
William Roof, Defendant.
In the Court of Common Pleas
State of Ohio, Allen county, ss:

The defendant William Roof, residing in the town of Anderson, state of Indiana, will take notice that said plaintiff on the

18TH DAY OF AUGUST, 1902,

commenced an action in attachment before William E. Reilly, justice of the peace of Ottawa township, Allen county, Ohio, for the sum of forty-six dollars and fifty ($46.50) cents with interest from March 19th 1899, on an account for medical services rendered by plaintiff for defendant; and there being no personal property of the defendant within said county, the proceedings and papers were certified by said justice of the peace to the clerk of the court of common pleas of said county, as provided for by section 6515 of the revised statutes of Ohio. On the 18th day of August, 1902, said plaintiff filed his petition in said court and procured an attachment to be levied on lot number 1361, in Standiford's addition to the city of Lima, Ohio; the defendant will be required to answer said petition by the 4th day of October, 1902.

M. S. BOWSER,
By Becker & Becker his attorneys.

NOTICE.

Notice is hereby given that a petition will be presented to the commissioners of Allen county at their next session, December, 1902, praying for the vacation of a county road in the following place, to wit:

Beginning at a point on the north line of North street in Lima, Ohio, eleven (11) feet west of the west line of West street in Lima, Ohio; thence in a northwesterly direction to a point at the northeast corner of inlot number twelve (12) old number, in McDonel's addition; thence west along the south line of Wayne street to a point at the northwest corner of inlot number eleven (11) old number, in McDonel's addition to Lima, Ohio; thence in a southeasterly direction on a line parallel with the first above described line, to a point in the north line of North street said roadway being sixty (60) feet in width, and passing through McDonel's addition, and Rose's addition to Lima, Ohio.

E. M. Gooding, Kate Ackerman, C. F. Metheany, W. E. Booth, Sarah E. Custard, James Hurley, Sarah K. Heckerman, M. McIlray, J. B. Arkins, I. R. Longsworth, J. E. Richie, C. A. Metheany.
sept. 8-4wks.

LEGAL NOTICE.

Amelia MacDonald, plaintiff,
vs.
Albert MacDonald, defendant.
In the Court of Common Pleas in and for Allen county Ohio.

Albert MacDonald, the defendant herein, whose residence is unknown, will take notice that Amelia MacDonald, plaintiff herein, has filed in the court above mentioned, a petition for divorce on the grounds of willful absence praying for a decree of divorce from said defendant, to be restored to her maiden name and for all proper relief.

Said defendant will further take notice that said petition will be for hearing after the expiration of six weeks from the 20th day of August, 1902.

AMELIA MAC DONALD.
By H. P. WILLIAMSON,
aug 20-6wks Her Attorney.

ATTACHMENT NOTICE.

Before Wm. E. Reilly, Justice of the Peace, Ottawa township, Allen county, Ohio.

Mary Beerline
vs.
B. F. Johnson.

On the 19th day of August, 1902, said Justice of the Peace issued an order of attachment in the above action for the sum of twelve and 30-100th dollars ($12.30) and the said attachment will be for hearing upon the 30th day of September, A. D., 1902, at 9 o'clock a. m.

MARY BEERLINE,
284-3wks Plaintiff.

ATTACHMENT NOTICE.

Before Wm. E. Reilly, Justice of the Peace, Ottawa township, Allen county, Ohio.

G. A. Herrett
vs.
Frank N. Kinder.

The defendant will take notice that on the 15th day of August, 1902, said Justice of the Peace issued an order of attachment in the above entitled case for the sum of $31.51 and the said attachment will be for hearing on the 30th day of September, A. D., 1902, at 9 o'clock a. m.

G. A. HERRETT
284-3wks Plaintiff.

NewspaperARCHIVE®

LINE

For Extension of C. & L. M.,

Being Laid Off

By Engineers Through This City.

Vice Pres Elliott C. Smith is Here From New York City.

Former Superintendent of Indianapolis Police Department Enters the Service of the L. E. & W.

Former city civil engineer, R. H. Gamble, and a corps of assistants are at work making surveys in and near this city for the extension of the Columbus & Lake Michigan railway. No definite route for the construction of the line through Lima has yet been determined upon but the fact that the engineers are at work looking for a suitable route and the presence in the city of one of the officials of the company now owning the road indicates that there is something doing on the old C. L. & M. Much of the right of way on which tracks now stand ready for operation, between Lima and Defiance, has been repaired, weeds and shrubbery have been cut down and the property is rapidly being put into condition for service.

Elliott E. Smith, of New York, vice president of the C. & L. M. company, has been in the city during the past two days, looking over the situation and making preliminary arrangements for the extension and operation of the line.

New Chief of Detectives.

J. F. Quigley, formerly superintendent of police at Indianapolis during the administrations of mayor Thos. Taggert, has been appointed chief of detectives for the L. E. & W. with jurisdiction over all of the lines of that road. Mr. Quigley was a visitor in Lima last night and today, forming acquaintances with members of the local police department and officials and patrons of the L. E. & W. He is a police officer with a splendid record and will undoubtedly establish on the L. E. & W. lines an efficient system of railway detectives that will be a credit to both himself and the railway. Mr. Quigley left this afternoon for Fostoria and Sandusky.

Delay is Costly.

It is not generally known by the traveling public that there is an agreement entered into by the Pennsylvania and Lake Shore trains with passengers who patronizze the twenty hour specials between New York and Chicago, that for every hours' delay beyond that specified time one dollar will be refunded.

The existence of this contract added another expense to the costly wreck which occurred east of Lima Saturday morning, when the "special" to Chicago was delayed a fraction over five hours. There were a number of passengers on board, each one of whom was handed a rebate of $1 for each hours' delay after the train arrived at its destination.

Unlucky Engine.

The Lake Erie & Western railroad engine No. 79, is justly termed the most unlucky engine in the company's service, for it has been in more accidents and has killed more people than any engine that ever traveled between Indianapolis and Michigan City over this company's line. No. 79 is a 35-ton engine, built by the Pittsburg Locomotive company in 1875. Since that time it has been in active service and now it is spending its last days switching in the Lake Erie & Western yards at Peru, Ind.

Along All Lines.

O. H. Reece, formerly cashier at the local C. H. & D. offices, but now in a similar berth in the Lima offices of the same road, will move from North Cory street to that city this week. Although Mr. Reece has been located at Lima for several months, he has retained his residence here.—Findlay Courier.

Cedar Point closed Sunday and ceases to be an attraction for excursionists until next season. The Lake Erie has decided to continue the Sunday train to Sandusky however, as it has been well patronized, and if it is thought advisable, after a further trial may be a permanent fixture.

The ten new engines ordered by the C. H. & D. some time ago will be received from the American Locomotive Works at Pittsburg the first week of October. Six are ten wheel freight engines two are ten wheel passenger engines and two are six wheel switching.

ROUSING

Convention to be Held by Sunday Schools.

Great interest is being manifested throughout the county in the Sunday school convention to be held at Lima, Sept. 23-24. It will be a very unusual and unique affair. The program includes the services of the party of five specialists now making a tour of the state under the auspices of the State Sunday School Association. Seldom is such an array of talent centered in a county convention.

The program will include addresses, conferences, round tables, discussions, Bible readings, and good singing. No Sunday school worker should miss it. The convention has been largely advertised through the distribution of a quantity of programs to all Sunday school superintendents as well as one each to all pastors and township officers.

"The Home of the Stylish Suits" is Michael's.

RESIGNATION

Tendered by V. E. Dillard as Dana's Band Director.

V. E. Dillard has resigned his position as director of the Dana band and accepted a position as teacher in a musical school in Souix City, Iowa. Mr. Dillard has demonstrated very clearly to the people of this city, what a young man can do in music, who has the ability and nerve, as the Dana band has made wonderful improvement during the last year, under his leadership, as he has proven himself to be a fine musician. He has many warm friends in Lima who will greatly regret to hear of his departure but all join in wishing him success in his new field of labor.

Nothing so pleasing as a well-fitting gentleman's suit. Here's the place—Michael's.

MAYOR'S COURT.

Few Prisoners Fined for Minor Offenses Today.

Two Young Lads Assessed for Fast Driving—Two Victims Arraigned for Drunkenness.

John Young and Homer Judy, two young lads were arraigned in mayor's court this morning, charged with having indulged in fast driving on east Kibby street. They pleaded guilty and were fined $2 and costs each. They paid the amounts.

J. F. King, arrested by the firm of Grant & Billstein on suspicion, was released from custody.

Jacob Roush and Ed. Hatfield, arrested by officers Grant and Billstein and Sliciter and Landfair on charges of drunkenness and disorderly conduct, were fined $10 each and were committed in default of the amount.

Thomas Burk, arrested by the G. & B. company on a charge of drunkenness and disorderly conduct, was dismissed.

SURGICAL

Operation Performed on W. L. Parmenter Today.

Operation Performed for Appendicitis and His Condition is Very Encouraging.

W. L. Parmenter, of the law firm Calsle & Parmenter, today underwent a surgical operation that was performed by his attending physicians for appendicitis. His condition has been quite serious for several days and the operation was deemed the only means of relief that could be resorted to. The operation was considered very successful and the physicians are very much encouraged by the patient's present condition.

A. O. H. NOTICE.

Special meeting of division No. 1, A. O. H. at 7:30 in Duffield block, a full attendance is required.

PRIVATE SECY.

Law Suits at the Court House, but Stylish Fall Suits Here—Michael's.

SON

Developed Insanity Suddenly

At the Home

Of His Parents Where He was Visiting.

Police were Called and the Young Man was Taken to the County Jail.

Victim was Blinded Nine Years Ago by the Discharge of a Gun and His Mind is Now Affected.

A sudden and unexpected case of insanity developed at the home of Philip Bush, 124 north Jackson street last night and it was necessary to call in the aid of the police to take charge of a son who was at home on a visit from Mercer county. There is a distressing story back of the trouble, which has just developed and is supposed to be the cause of the violent outbreak.

George Bush, the young man whom it was necessary to take into custody, is 27 years of age, reared by his grandmother, who is a resident of Carthagenia, Mercer county. Nine years ago he was out hunting with a companion when the latter's gun was discharged and the contents struck Bush in the face, putting out both his eyes breaking his jaw and shattering his teeth. The boy was afterwards sent to the blind asylum where he proved to be an apt student and close attention to study is supposed to have been the cause in a great measure, of last night's violent outbreak.

Officers Miller and Fraunfelter received a call from the Bush home and upon their arrival found the young man of a violent turn necessitating prompt action on their part. He was handled with the greatest of care, the fact of his blindness prevented any danger from assault, and after leading him to believe that he was in the hands of physicians, the officers finally had him safe behind the bars of the county jail.

The father of the patient slept in the room with him last night and it was well that he did so as the malady broke out shortly before midnight, when young Bush first endeavored to talk with a friend in Washington city over the telephone and then turned his attention to the piano. Mr. Bush locked him in the room and let him beat at the door until the officers arrived.

This morning he was taken back to Mercer county from where he will likely be sent to the Columbus asylum for treatment.

PHYSICAL

Director Takes Hold of the Y. M. C. A. Gymnasium.

Prof. Shepard Begins Work Where it was Left Off by His Predecessor.

Prof. Shephard, of Jackson, Mich., who has been engaged to succeed Mr. Hardy as physical director of the Y. M. C. A., is now in Lima and will soon have a hold on things at the gymnasium. He has proven himself, on short acquaintance, to have a thorough knowledge of what his position requires and promises to meet with favor both in and out of his position.

The classes are getting back into old time form and there is a satisfactory increase in membership which looks good for the Y. M. C. A.'s future.

Look Out for Thine Eyes.

Give not sleep to thine eyes nor slumber to thine eyelids until you have called on Dr. Wood at the Lima house. He remains until Tuesday evening, Sept 23. 1t

Restores vim, vigor, mental and physical power, fills your body with warm, tingling life. That's what Rocky Mountain Tea does. 35c. H. F. Vortkamp, cor. Main and North streets.

BELOW COST.

25 yds. 6c muslin for $1.00 with a $3.00 purchase. H. I. Border, 601 north Main street. 274-tf

NOT "HOW CHEAP" BUT "HOW GOOD" IS STILL OUR MOTTO.

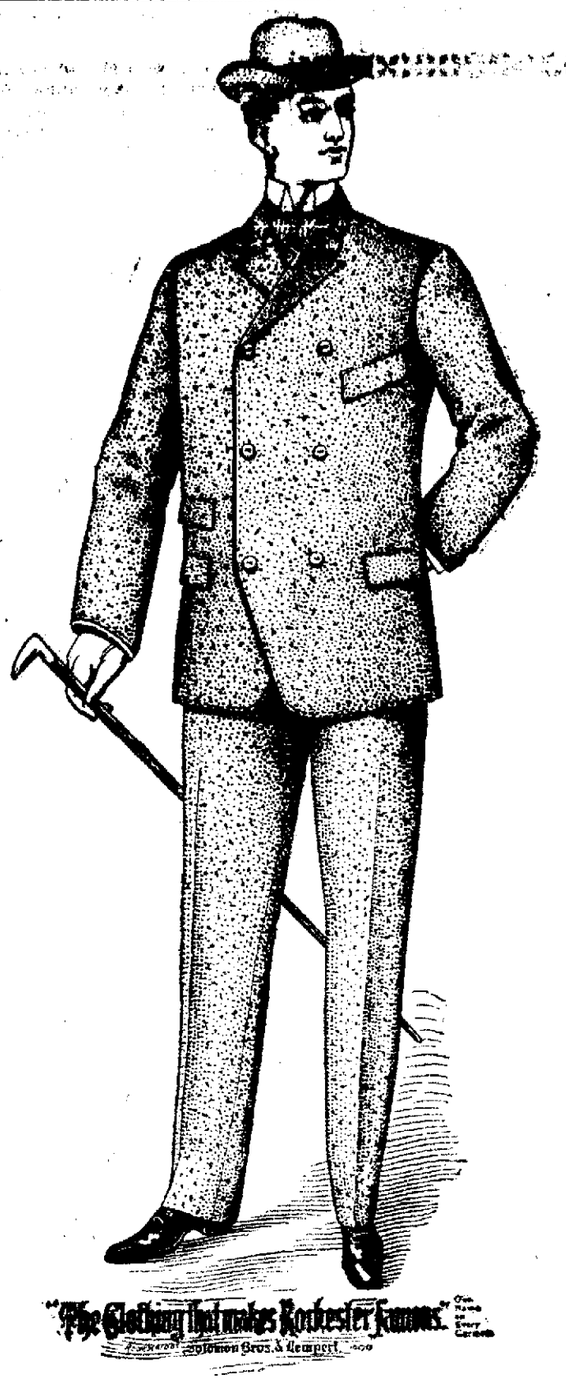

Albrecht Bros., The American Clothiers.

"MEET ME AT THE LIMA HOUSE CORNER."

THURSDAY

At the County Fair will be Union Labor Day.

Boilermakers' Union will Assist in Making that Day a Record Breaker if Possible.

The local union of Boilermakers has secured a concession from the county fair board and will endeavor to make one of the days at the fair next week a record breaker for Allen county in the point of attendance. The members of the union will have charge of a big refreshment stand on the grounds all day Thursday and have decided to make that date union labor day at the fair. The new feature will be heavily advertised and the members of the union expect to be able to increase the attendance largely and to also reap a benefit for their organization by their efforts.

Don't depend on vacation alone to restore that feeling of buoyancy and freshness. Before you go take a little thought of your general condition, so that you may enjoy every hour of your time away from work. Try Hagee's Cordial of Cod Liver Oil with Hypophosphites of Lime and Soda. It is the greatest revitalizer, reconstructive, nutritive, alterative. It regulates the digestion, feeds the nerves, purifies the nerves, purifies the blood, strengthens the muscles, makes sound, healthy flesh. Hagee's Cordial contains no grease—it is a new idea in medicine—a thin fluid with pleasant odor, agreeable taste.

A Wise Man.

A wise man will hear and increase learning, and the afflicted man of understanding will call and see Dr. Wood at the Lima house where he remains until Tuesday evening, Sept. 23. 1t

Y. P. S. C. E. SOCIAL

Of Calvary Reformed church at Miss Nellie Clarkson's, 327 north Jackson street, Wednesday 7:30 p. m. Everybody go and encourage the work.

Thou hast strange notions for one so young a substitute to think that thou art the same as Rocky Mountain Tea, made by the Madison Medicine Co. 35 cents. H. F. Vortkamp, corner Main and North streets.

THE IDLER.

Karg's New Contract.

Henry Karg, the well known Findlay contractor, who built the east school building, has been awarded the contract to erect the fine new library building at Kenton. The structure represents the substantial recognition that Andrew Carnegie has given the town's plea for a library and it will cost a trifle more than $25,000. Mr. Karg is now preparing to commence the preliminary work on the contract.

* * *

Looking for a Location.

Henry Juneman, of Chillicothe, is a visitor in Lima, and if satisfied with the prospects, after an investigation, will install a steam cleaning, renovating and dying establishment on a large scale. Mr. Juneman is looking for a location and has heard the well-founded declaration that Lima is the best town in the state. He will remain over today and leave tomorrow for Detroit.

* * *

Married at Van Wert.

D. Earl Cassidy, of Lima, and Carrie Hayes were married Saturday evening at the home of the bride's mother on Sycamore street. The ceremony was performed by Dr. P. P. Pope.—Van Wert Bulletin.

* * *

A Delphos Groom.

The knot was tied at Lima yesterday which united in marriage, John Rhinesmith, a well known young man of this place, to Mrs. Mary Gerard of Lima.—Delphos Herald.

Eight Dollars will buy a good suit here—better ones for $10 to $15. Michael's.

THE STAGE.

"For Love and Honor," a comedy drama from the pen of Wm. W. Lapoint presenting a thrilling story with grand spectacular, scenic and mechanical effects will be the attraction at Faurot's opera house on next Thursday, Sept. 18. This story teems with love and hatred, plot and counterplot and replete with strong heart interest. At the same time it presents such a vein of comedy as to keep its spectators in a roar of laughter from beginning to end. The cast includes Al. Clements, Guy Spangler, Jas. A. Heenehan, Gustave Wallace, Jas. Grant, Jas. W. Hartman, Eugene Rowley, Edith Ward, Lillian Ames, May E. Cunard and Fred Green.

CARROLL & COONEY. CARROLL & COONEY.

Grand Coat Sale

Children's Coats.

Appropriate for girls and boys, made of extra fine all wool kersey, three quarter length, in all colors, sizes from 4 to 14 years,

$3.98, $5.00, $5.98.

Ladies' Coats.

Ladies' extra fine American kersey coats, handsomely trimmed with inlaid velvet, and lined with 2 year guaranteed Skinner satin. Positively the best bargains ever offered in jackets.

$10.00.

CARROLL & COONEY.

NewspaperARCHIVE®